

**D1** TOILET "D" INT. ELEV.

SCALE: 1/2" = 1'-0"  
SHOWN: ROOM 115B

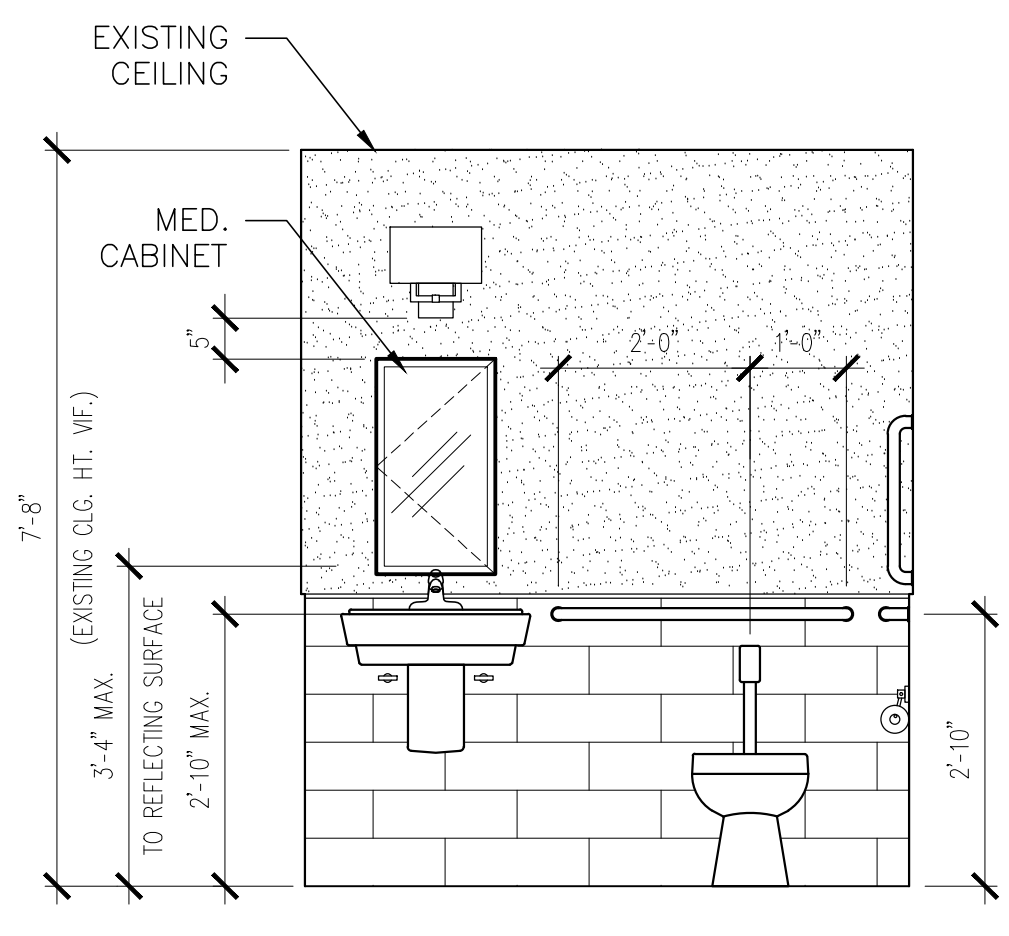

**D2** TOILET "D" INT. ELEV.

SCALE: 1/2" = 1'-0"  
SHOWN: ROOM 115B

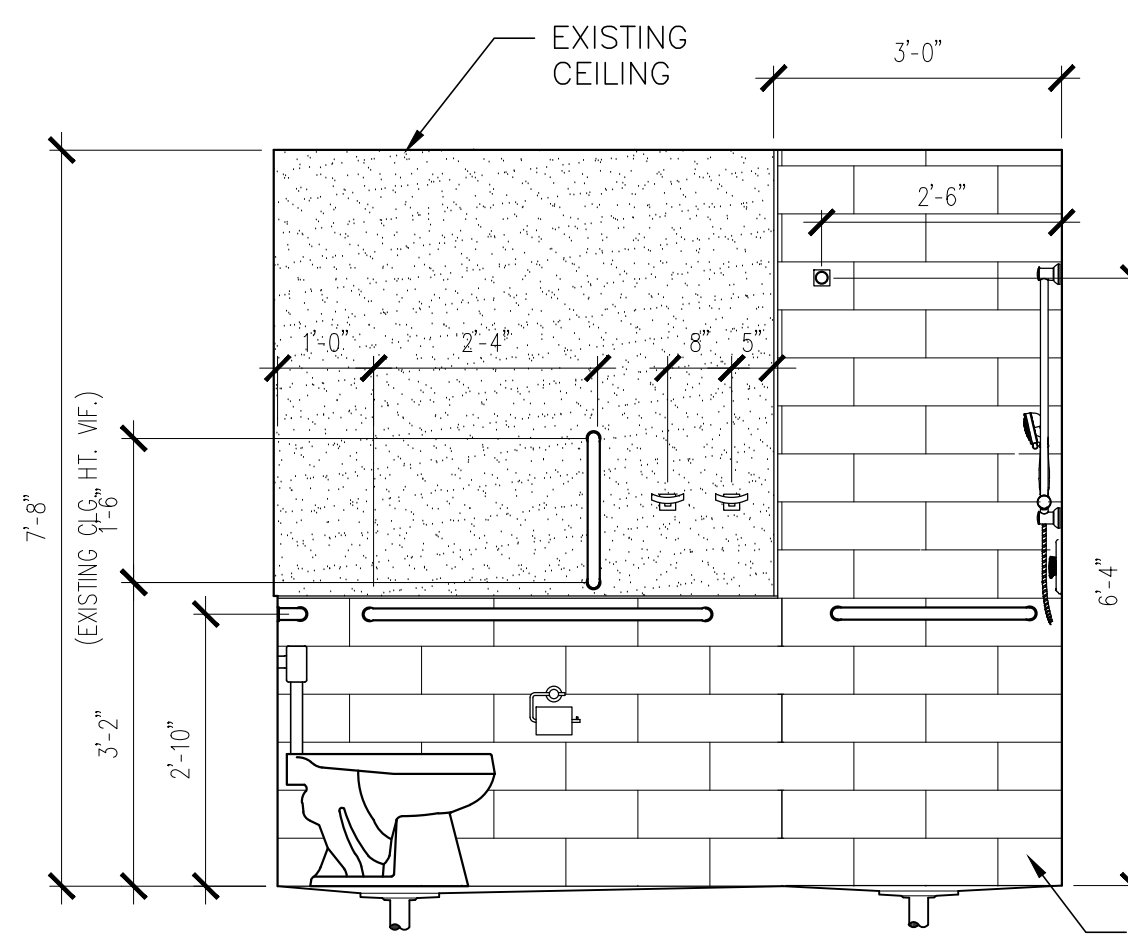

**D3** TOILET "D" INT. ELEV.

SCALE: 1/2" = 1'-0"  
SHOWN: ROOM 115B

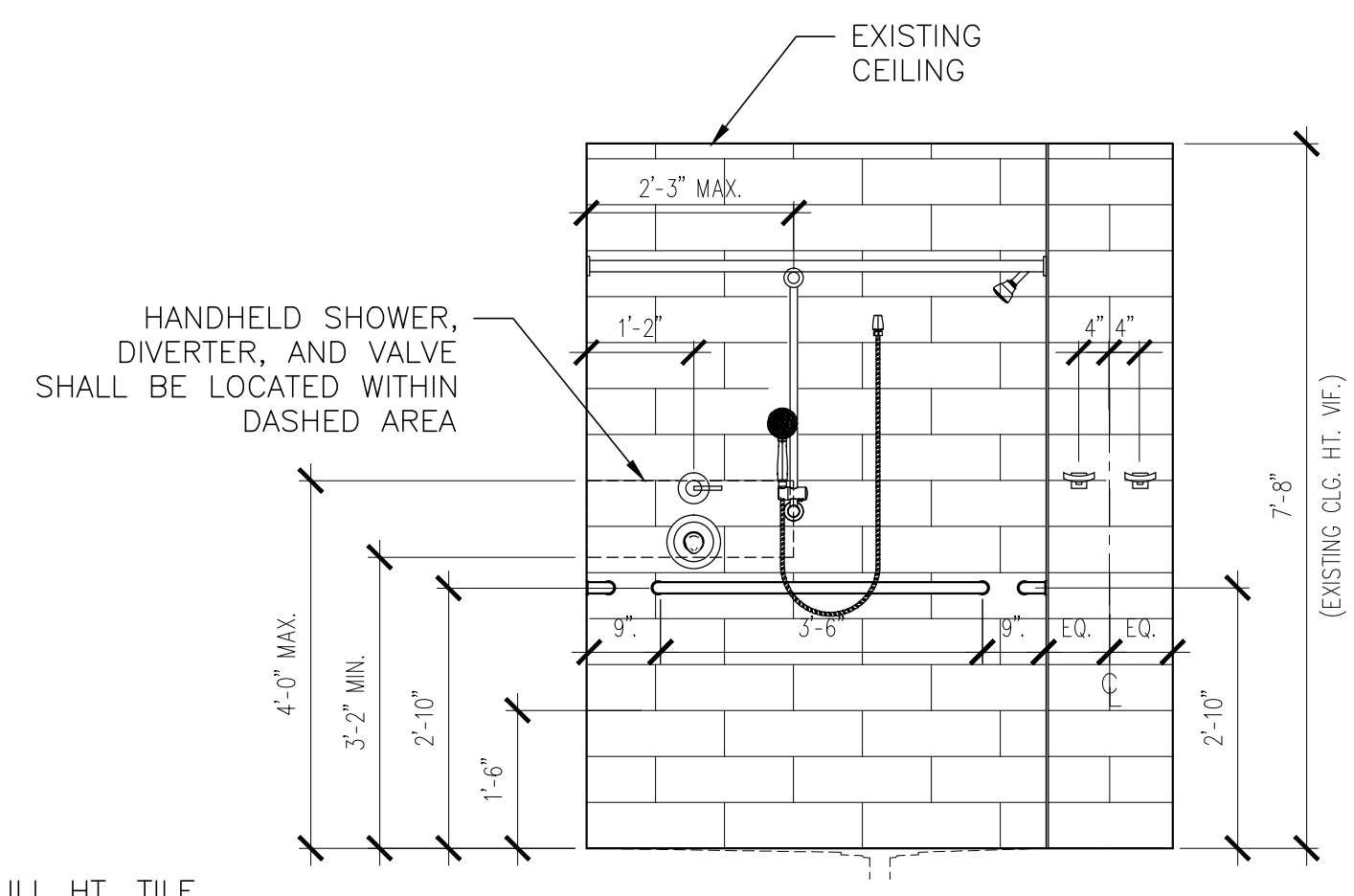

**D4** TOILET "D" INT. ELEV.

SCALE: 1/2" = 1'-0"  
SHOWN: ROOM 115B

TOILET ACCESSORIES - TYP. MOUNTING HEIGHT

TAG	DESCRIPTION	NOTES
1	TP. DISPENSER	
2	TOILET SEAT COVER DISPENSER	
3	TOWEL HOOK	
4	FRAMED MIRROR	
5	SOAP DISPENSER	
6	HAND DRYER	COORD. WITH RECESSED BOX & SOLID SURFACE SURROUND. SEE FINISH SCHED.
7	TOWEL BAR	
8	COMMERCIAL TP DISPENSER	
9	CURTAIN ROD	

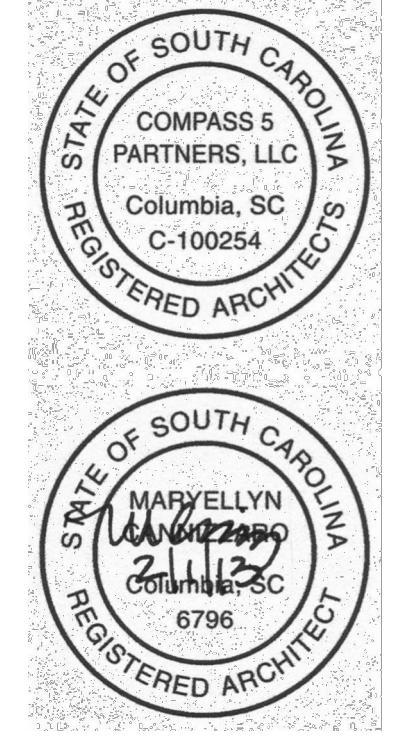

Compass 5 Partners, LLC  
1329 State Street Cayce, SC 29033  
803 765 0838 compasspartners.com

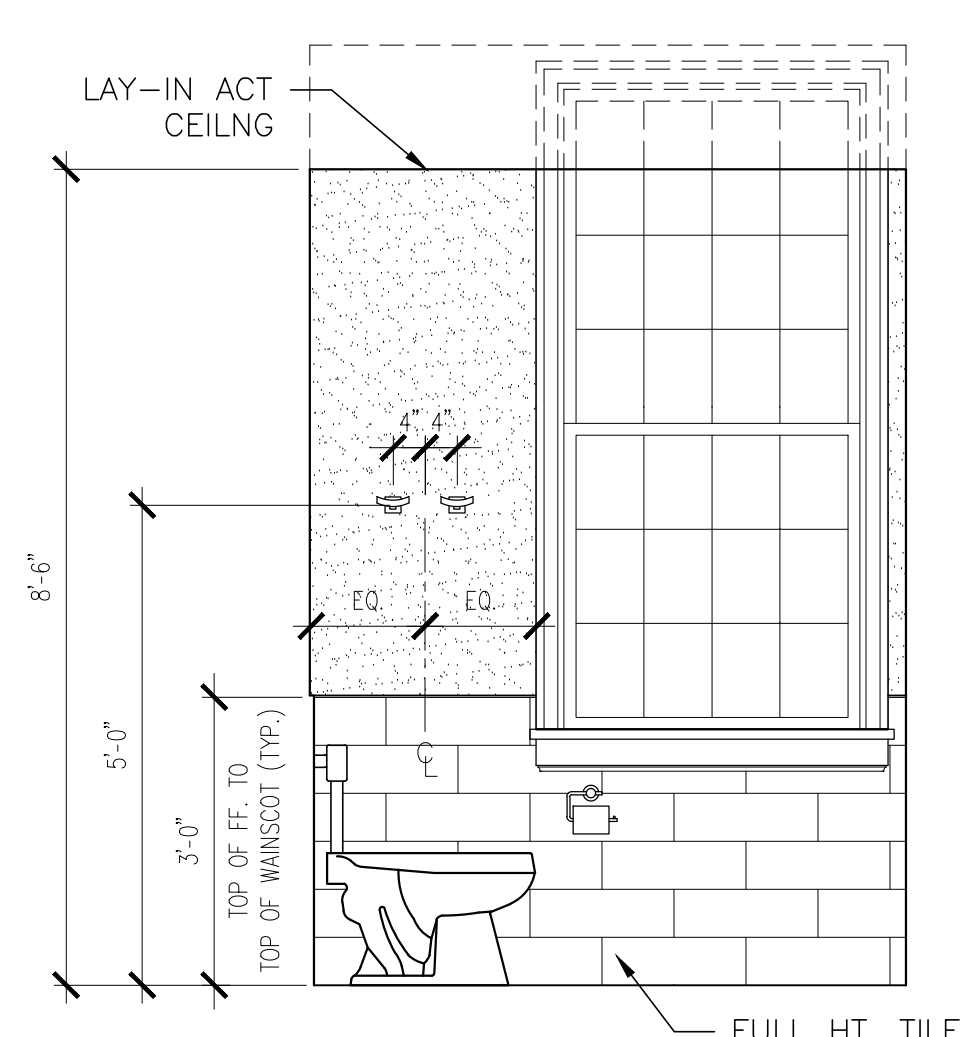
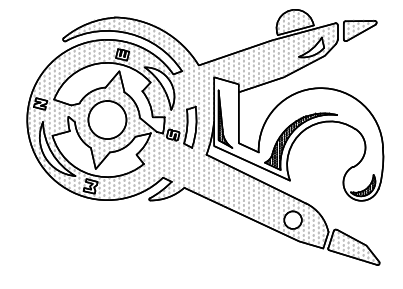

**C1** TOILET "C" INT. ELEV.

SCALE: 1/2" = 1'-0"  
SHOWN: ROOM 142A

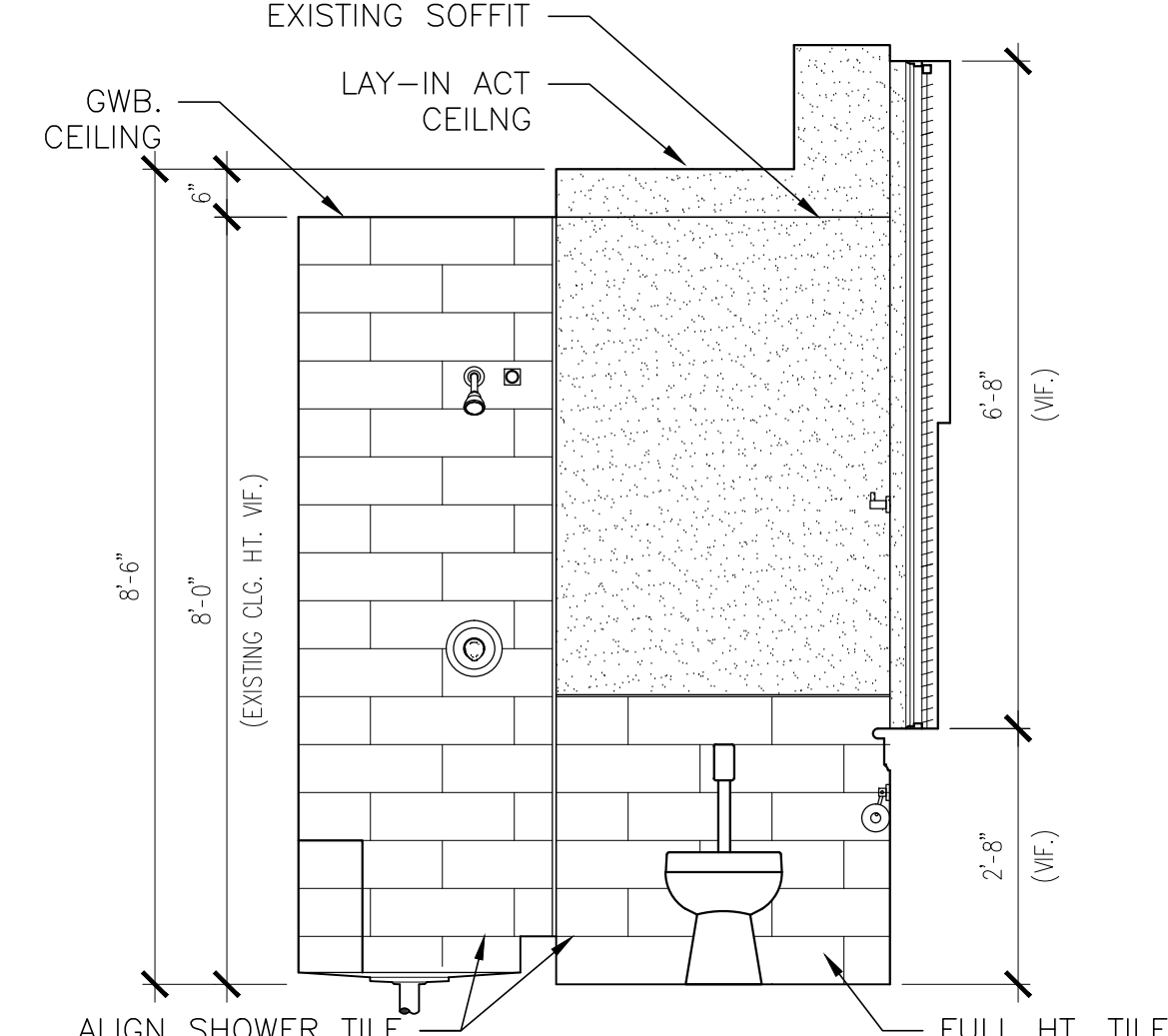

**C2** TOILET "C" INT. ELEV.

SCALE: 1/2" = 1'-0"  
SHOWN: ROOM 142A

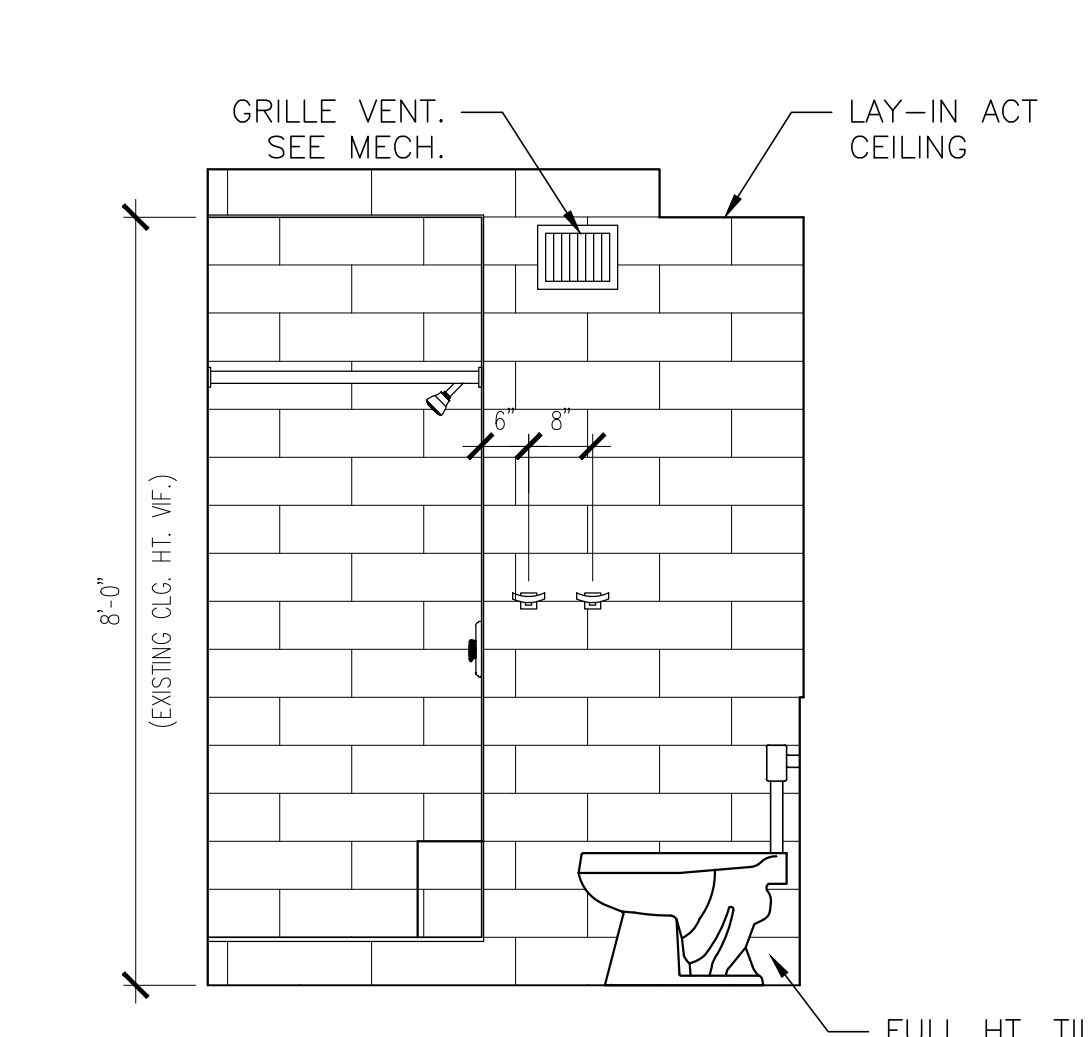

**C3** TOILET "C" INT. ELEV.

SCALE: 1/2" = 1'-0"  
SHOWN: ROOM 142A

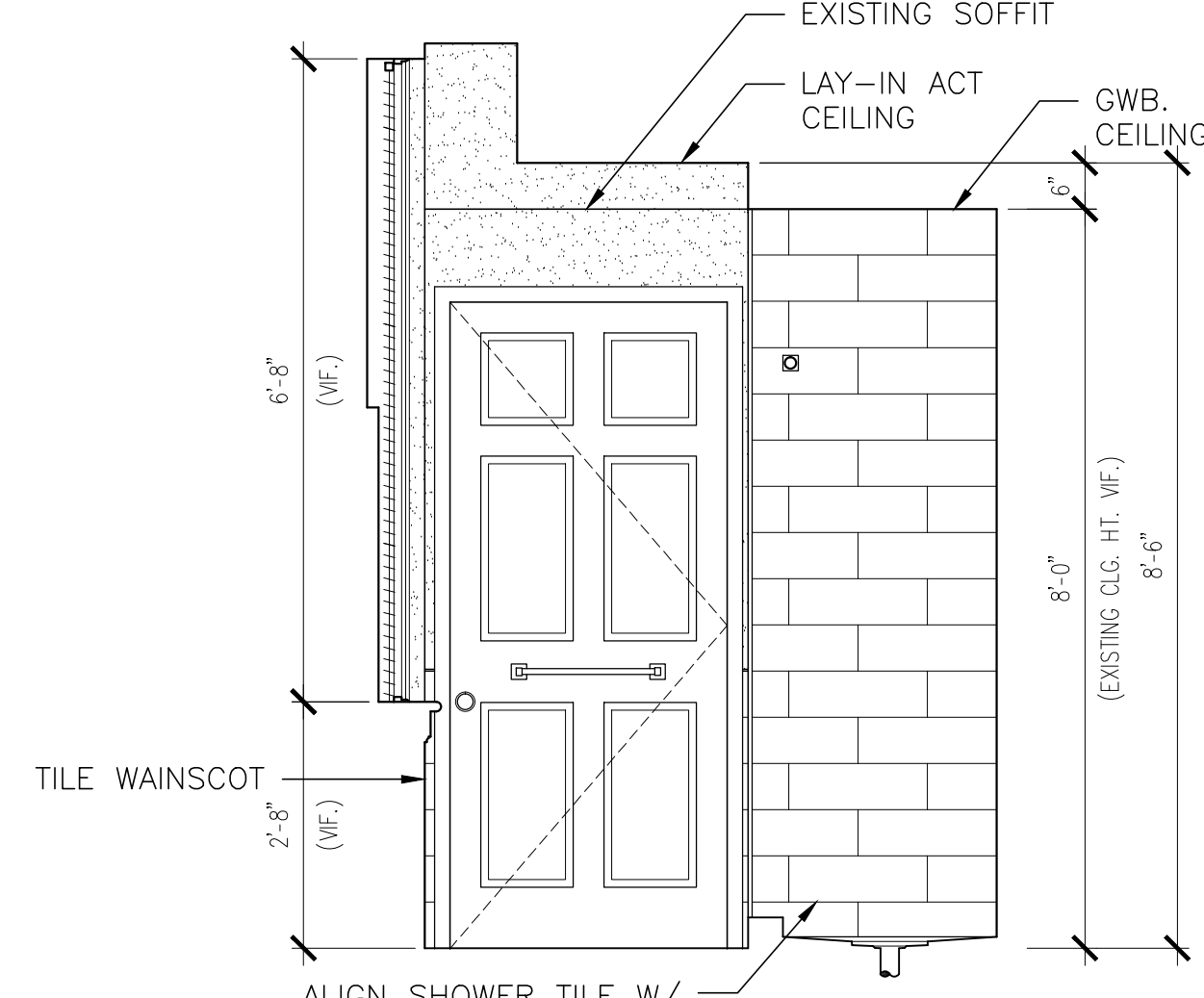

**C4** TOILET "C" INT. ELEV.

SCALE: 1/2" = 1'-0"  
SHOWN: ROOM 142A

TILE INSTALLATION NOTES.

- TILE CONTRACTOR SHALL PROVIDE SCHLUTER KERDI-DRAIN KD2/PVC/BE AT ALL DRAIN LOCATIONS.
- CONTRACTOR SHALL PROVIDE FULL MOCK UP OF 36"x36" SHOWER PAN, AND 2 WALLS EXTENDING MIN OF 24" HIGH WITH SHOWER LEDGE - MOCK UP SHALL INCLUDE SCHLUTER WALL SYSTEM ASSEMBLY, ALL EDGE PROFILES AND SPECIFIED TILE. SAMPLE SHALL BE RETAINED ON SITE FOR REVIEW DURING FIELD INSPECTIONS WITH WORK BEING COMPLETED.
- INTERSECTIONS OF EDGE AND TRANSITION PROFILES SHALL BE MITERED AT 45 DEGREES.
- INSTALL DILEX-EKE AT ALL WALL TO FLOOR TRANSITIONS. REFER TO DETAILS A1/501, A1/A502, & A1/A503 AS TYPICAL AND SIMILAR CONDITIONS.
- INSTALL DILEX-EKE AT ALL WALL TO WALL INTERIOR CORNER TRANSITIONS. REFER TO DETAILS A3/A501 & A3/A502 AS TYPICAL AND SIMILAR CONDITIONS.
- INSTALL SCHIENE AT ALL WALL TO WALL OUTSIDE CORNER TRANSITIONS. REFER TO DETAIL C1/A501 AS TYPICAL AND SIMILAR CONDITIONS.
- INSTALL SCHIENE AT ALL TILE TERMINATION, NO RAW TILE EDGE SHALL BE EXPOSED. REFER TO DETAILS B3/A501, B3/A502 & C1/A502 AS TYPICAL AND SIMILAR CONDITIONS.
- INSTALL SCHIENE AT TOP OF ALL TILE WANSCOTING. REFER TO DETAIL A1/A503.
- LOCATE NEW SCHLUTER DRAIN AT EXISTING PLUMBING ROUGH-IN U.N.O. COORDINATE LOCATION OF PRE-FAB SHOWER TRAY. FIELD CUT TO FIT.
- INSTALL FULL TILES AROUND PERIMETER OF 6"x6" DRAIN AS SHOWN IN PLAN.
- CAULK ALONG TOP OF TILE WHERE CEILING TRACK ABUTS.
- CAULK ALL EDGES OF FLOOR AND WALL TILE WHERE TUB ABUTS.
- REFER TO INTERIOR ELEVATIONS AND FINISH PLANS FOR TILE LAYOUT.

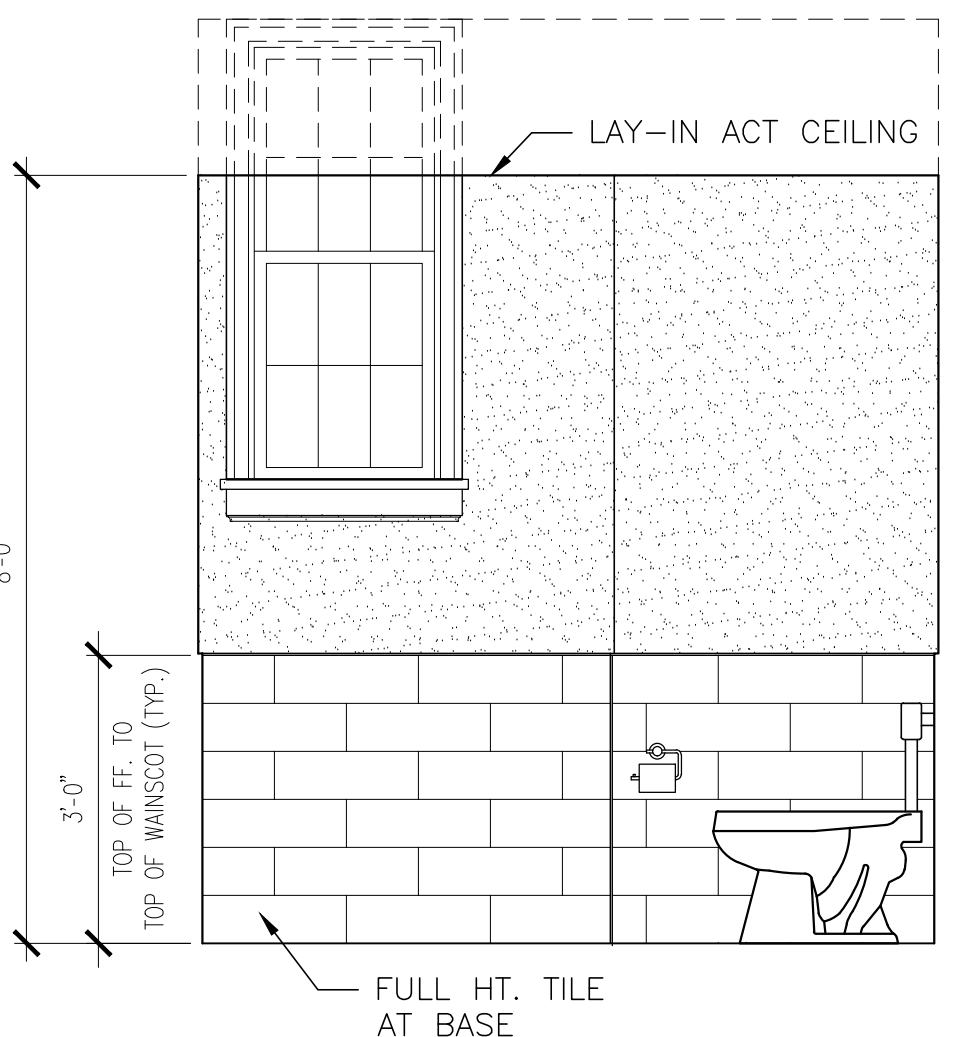

**B1** TOILET "B" INT. ELEV.

SCALE: 1/2" = 1'-0"  
SHOWN: ROOM 143A

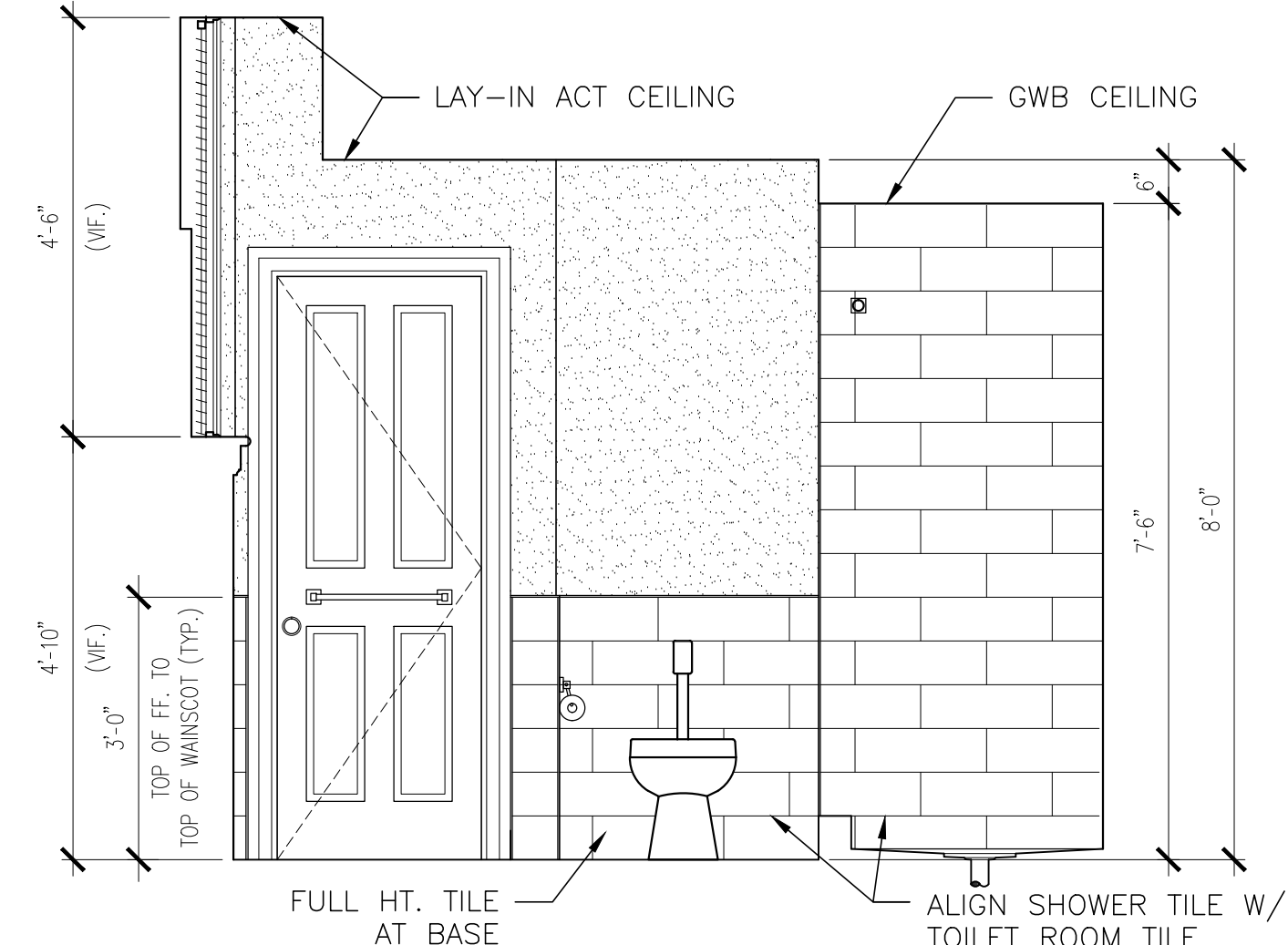

**B2** TOILET "B" INT. ELEV.

SCALE: 1/2" = 1'-0"  
SHOWN: ROOM 143A

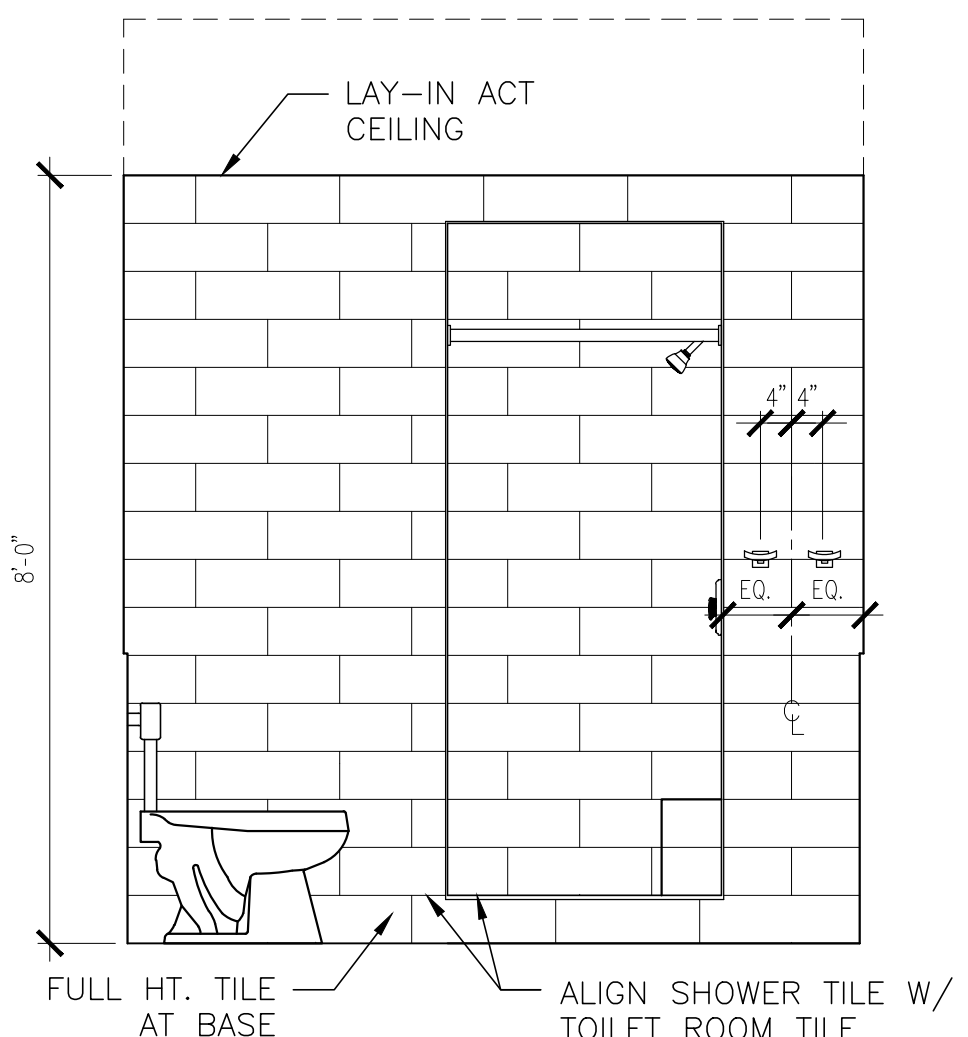

**B3** TOILET "B" INT. ELEV.

SCALE: 1/2" = 1'-0"  
SHOWN: ROOM 143A

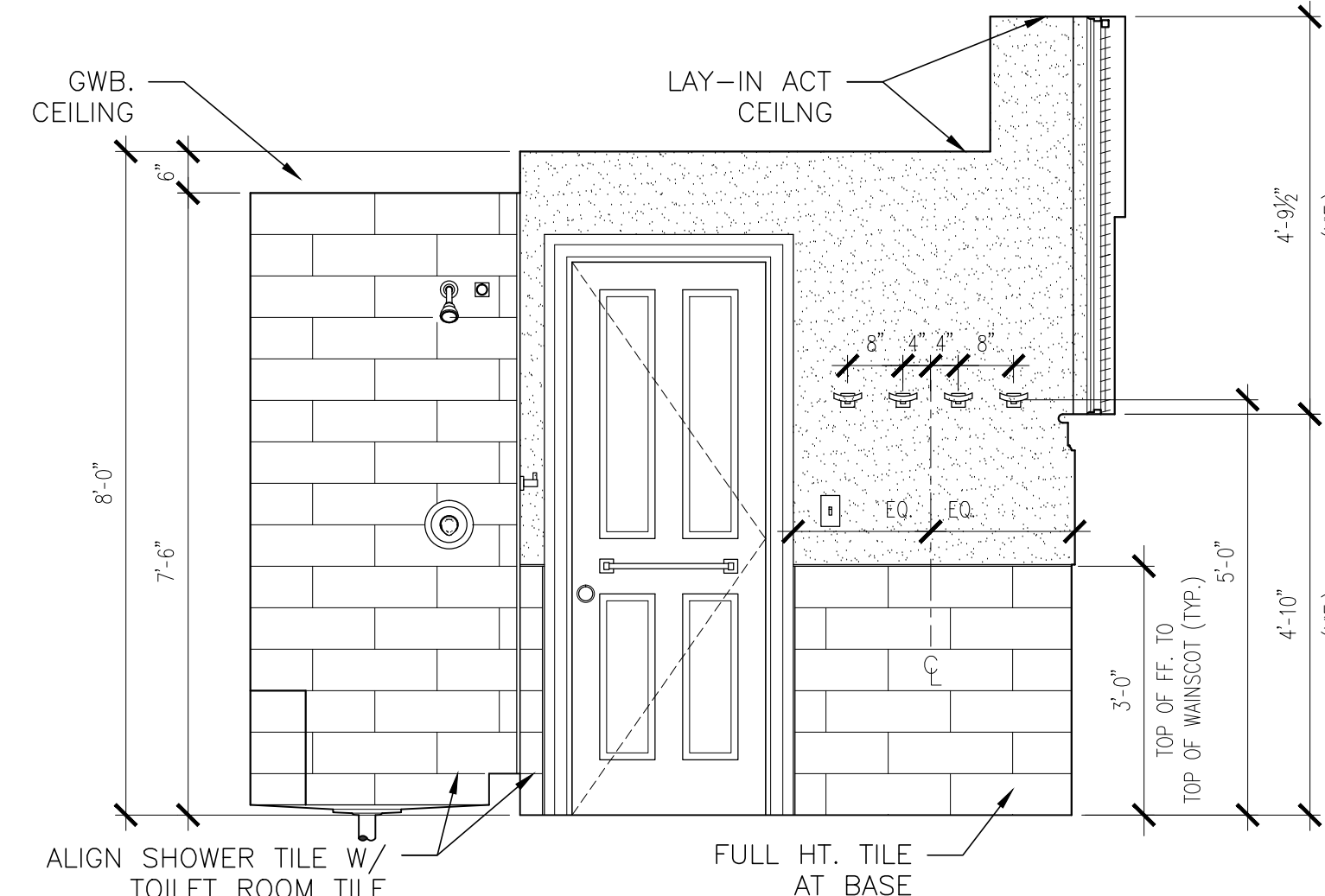

**B4** TOILET "B" INT. ELEV.

SCALE: 1/2" = 1'-0"  
SHOWN: ROOM 143A

GENERAL NOTES

- FULL HEIGHT TILE SHALL BE USED AT ALL BASE CONDITIONS FOR TOILET ROOM WALLS. SHOWER WALL TILE SHALL ALIGN WITH TOILET ROOM TILE AND GROUT LINES AS SHOWN IN ELEVATIONS.
- NO CUT TILE SHALL BE LESS THAN 6" IN WIDTH OR 3" IN HEIGHT.
- TILE SHALL BE INSTALLED AS SHOWN IN INTERIOR ELEVATIONS. AT CONDITIONS WHERE WALL AREA IS LESS THAN 2" WIDE, PAINT INSTEAD OF TILE. REVIEW ALL OCCURRENCES WITH THE ARCHITECT FOR APPROVAL PRIOR TO PAINTING.
- CEILING HEIGHTS DIMENSIONED ON INT. ELEVATIONS ARE BASED ON THE TOILET ROOM SHOWN. CEILING HEIGHTS VARY. REFER TO REFLECTED CEILING PLANS FOR FINISHED HEIGHT OF NEW AND EXISTING CEILINGS. VERIFY IN FIELD.
- TOP OF FINISHED SHAVING LEDGE SHALL ALIGN WITH SHOWER WALL GROUT APPROXIMATELY 18" ABOVE TOILET ROOM FINISHED FLOOR. SEE SPECS FOR INSTALLATION.
- AT AREAS WHERE WALL TILE SURROUNDS EXHAUST GRILLE, TILE SHALL BE INSTALLED AROUND ROUGH OPENING FOR NEW GRILLE VENT. INSTALL GRILLE VENT USING EPOXY ADHESIVE. REFER TO MECHANICAL.
- REFER TO ELECTRICAL FOR NEW WALL MOUNTED LIGHTS ABOVE SINKS. REFER TO ARCHITECTURAL FOR MOUNTING HEIGHTS AND LOCATIONS. SEE INTERIOR ELEVATIONS AND REFLECTED CEILING PLANS.
- REFER TO D1/A201 FOR TYPICAL TOILET ROOM ACCESSORY MOUNTING HEIGHTS.

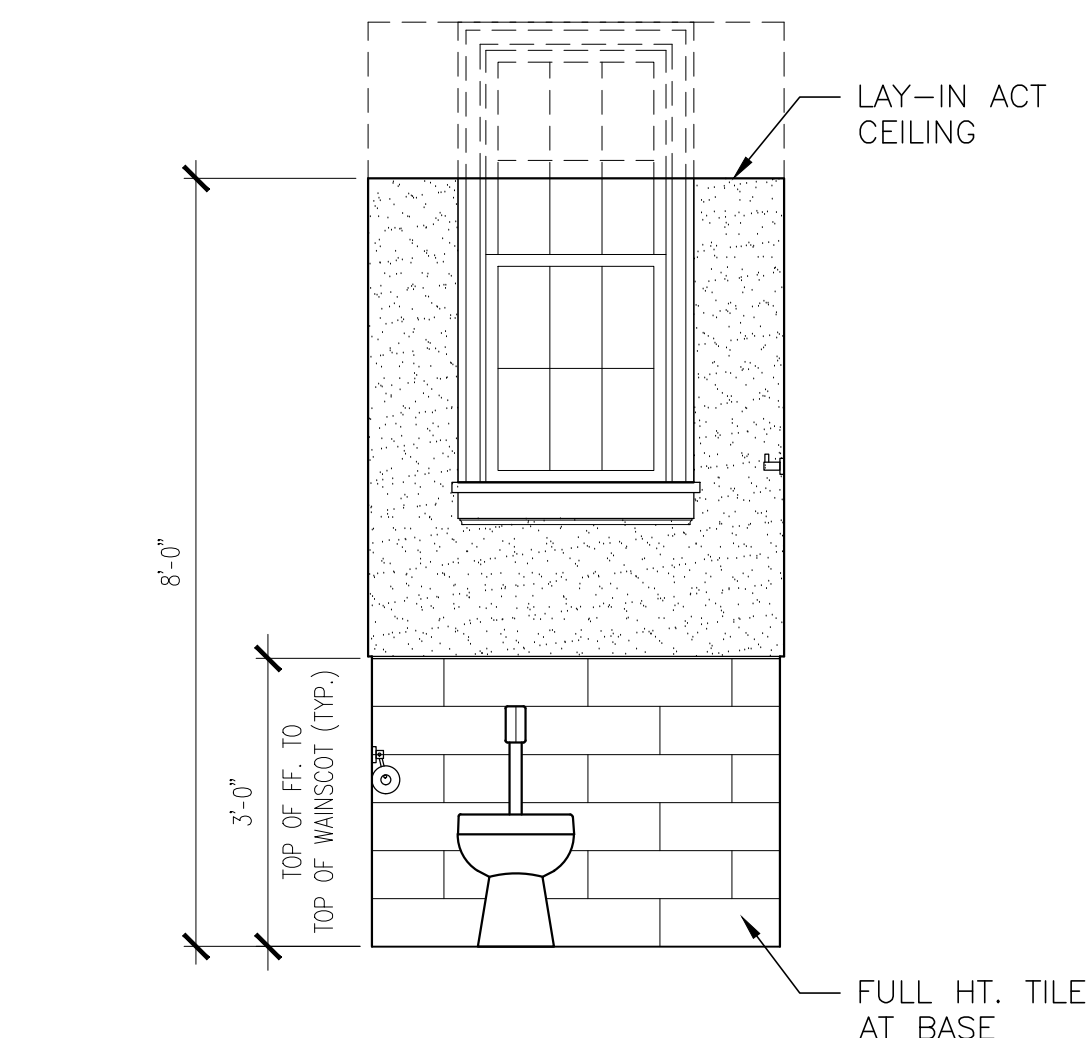

**A1** TOILET "A" INT. ELEV.

SCALE: 1/2" = 1'-0"  
SHOWN: ROOM 122A

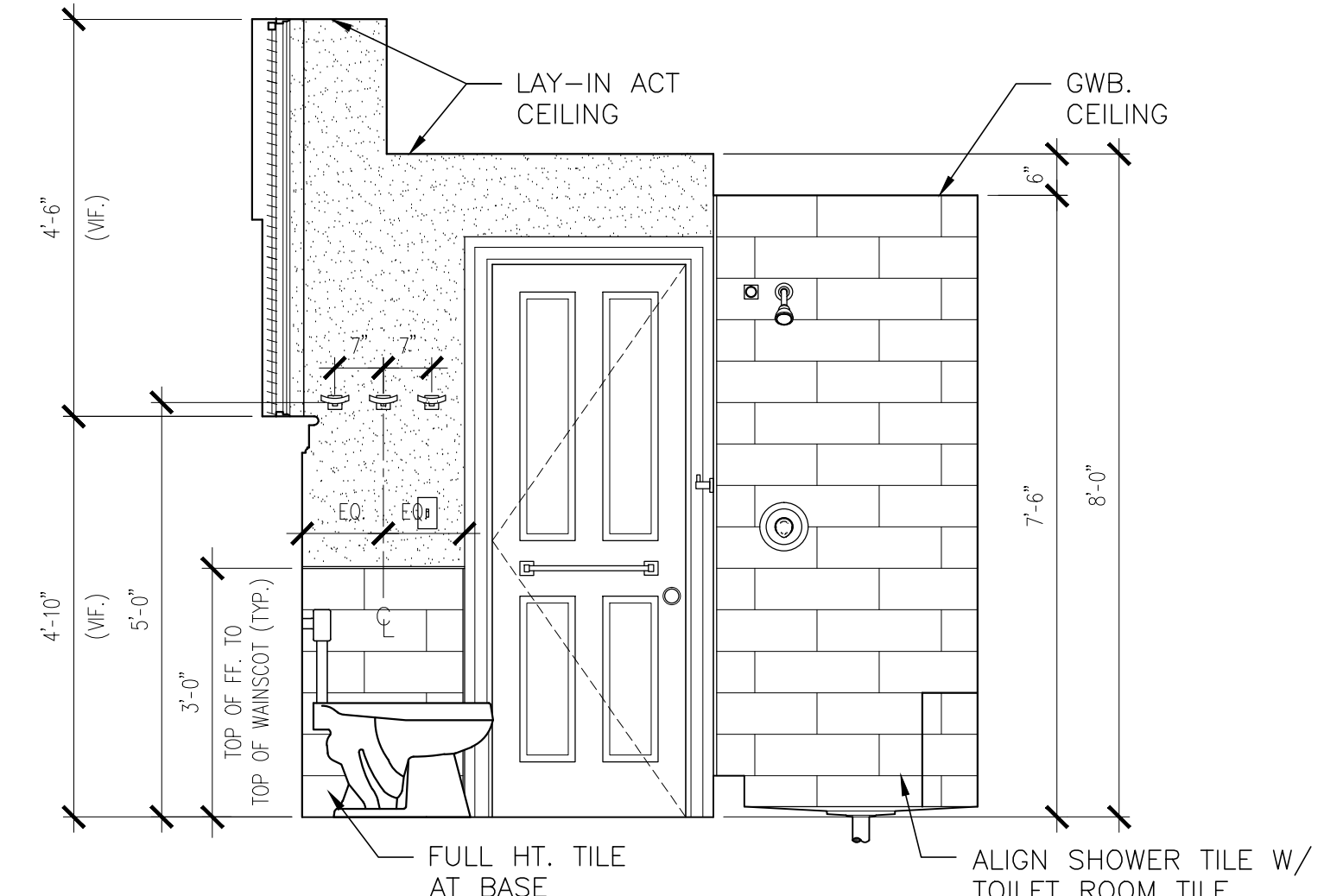

**A2** TOILET "A" INT. ELEV.

SCALE: 1/2" = 1'-0"  
SHOWN: ROOM 122A

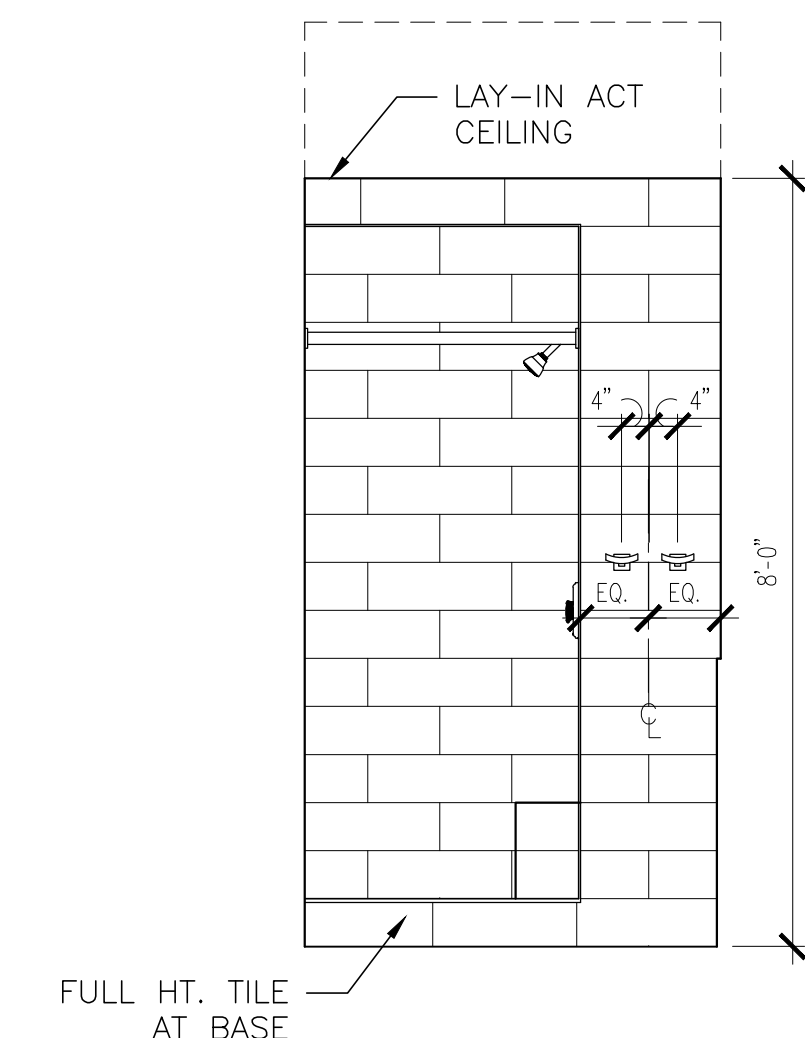

**A3** TOILET "A" INT. ELEV.

SCALE: 1/2" = 1'-0"  
SHOWN: ROOM 122A

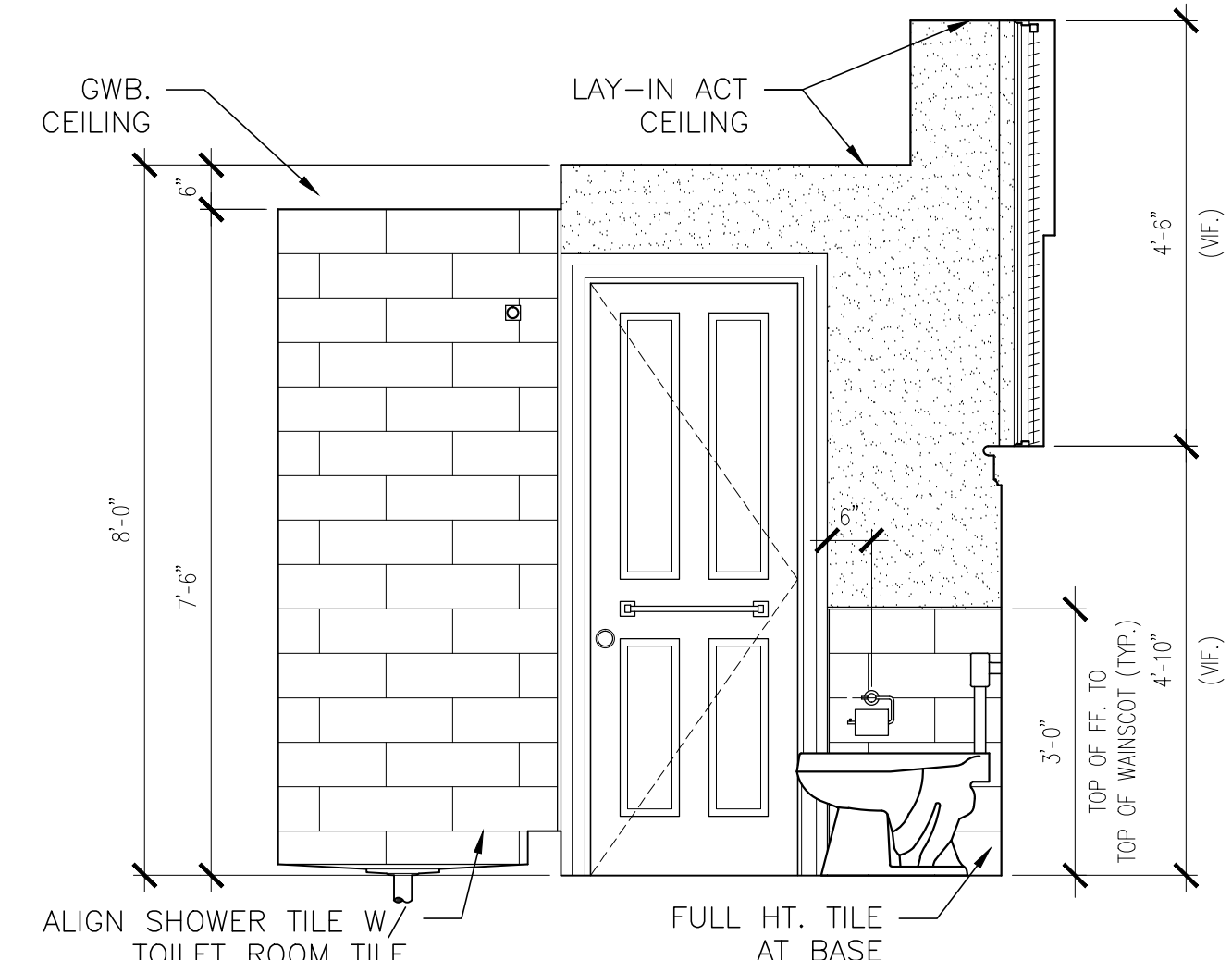

**A4** TOILET "A" INT. ELEV.

SCALE: 1/2" = 1'-0"  
SHOWN: ROOM 122A

University of South Carolina

Preston College Bathroom & Flooring Renovations  
H27-6086-SG Columbia, SC

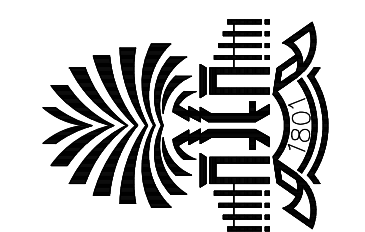

©2013 Compass 5 Partners, LLC  
Project Number: 1238 ULH

REVISIONS	
OSE SD SUBMITTAL	12/20/12
OSE CD SUBMITTAL	01/16/13
FOR BIDDING	01/24/13

INTERIOR ELEVATIONS

Date: 01-24-13  
Drawn: WTA  
Checked: MEC  
**A200**





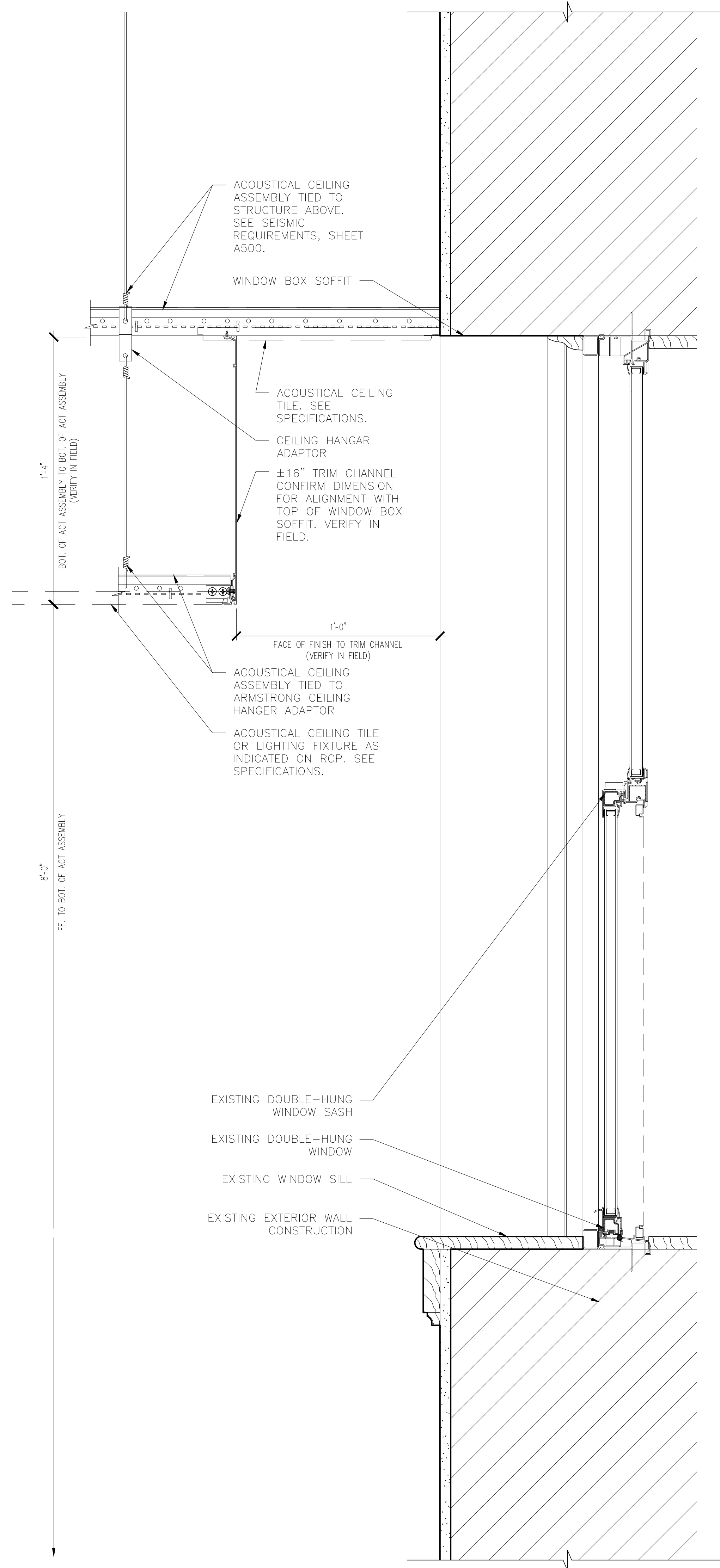

**A1** CEILING DETAIL AT WINDOW SOFFIT  
SCALE: 3" = 1'-0"

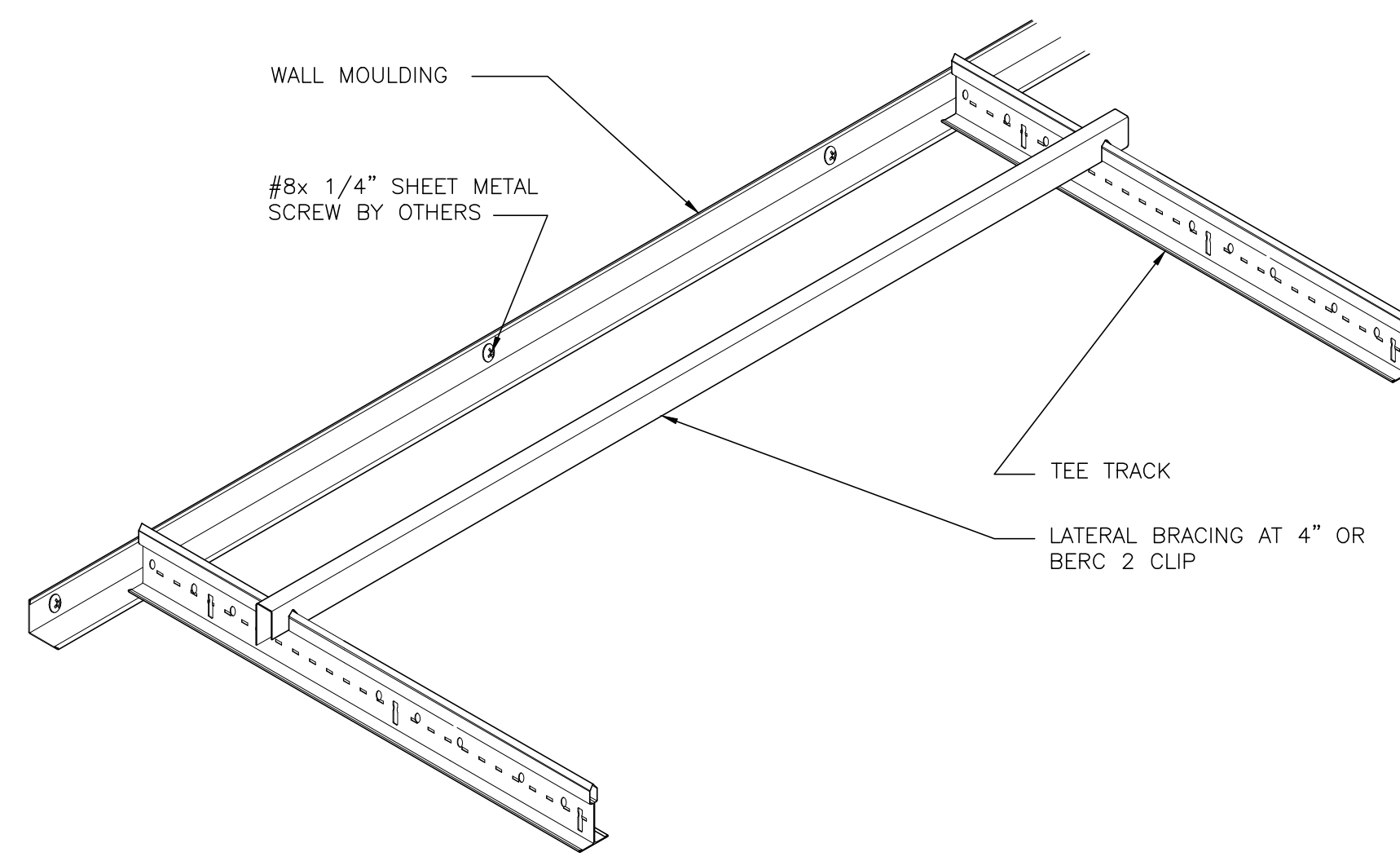

**C1** STABILIZATION BAR DETAILS  
SCALE: 3" = 1'-0"

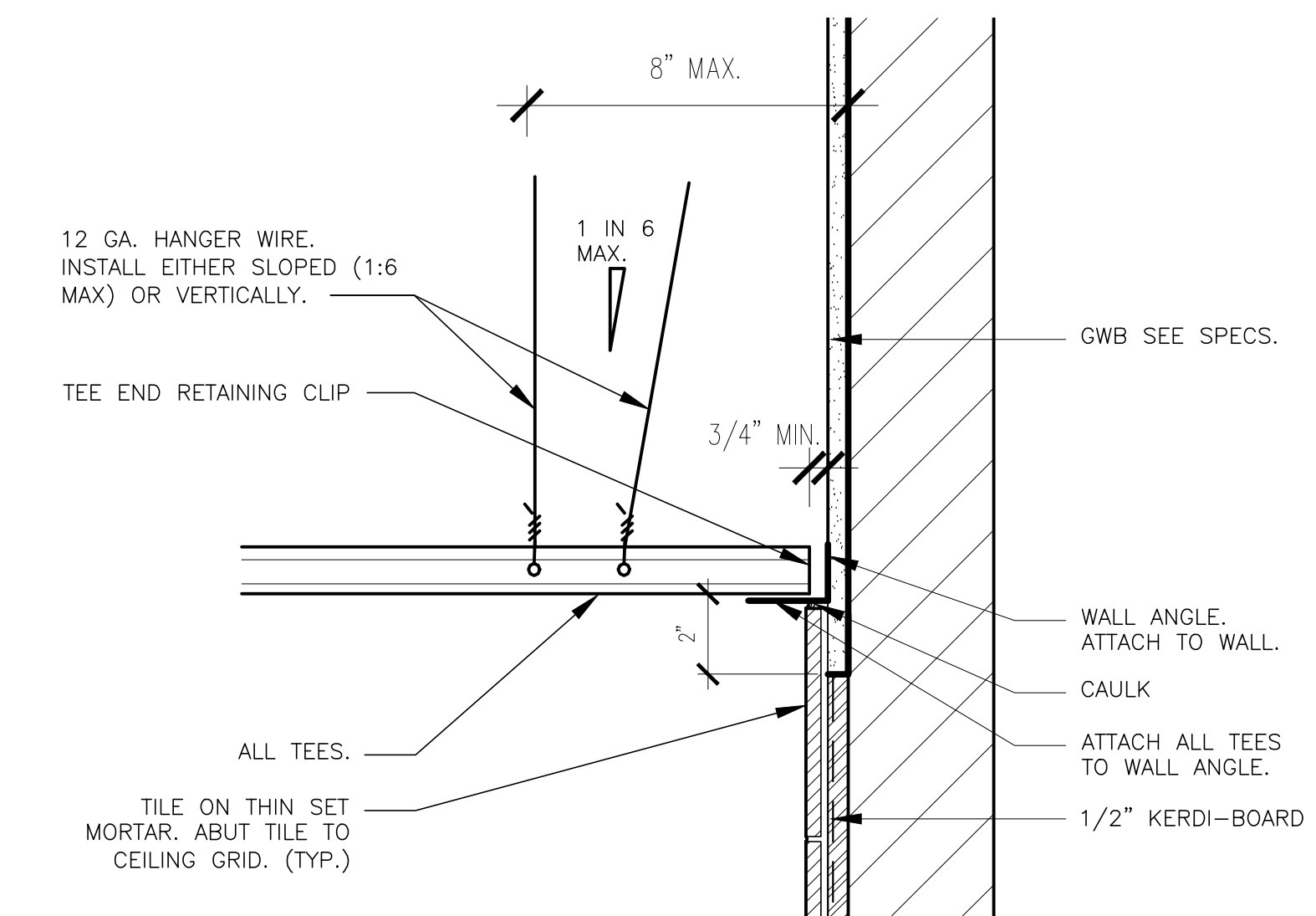

**C2** CEILING GRID AND SEISMIC DETAIL  
SCALE: 3" = 1'-0"

NOTE:

A. X IS 12 GA. HANGAR WIRE.

B. B IS BERC2 CLIP

C. CEILING SEISMIC DETAILS ARE PROVIDED TO ILLUSTRATE THE GENERAL REQUIREMENTS OF CISCA GUIDELINES FOR SEISMIC C RESTRAINT AND IBC CHAPTER 16. CONTRACTOR IS RESPONSIBLE FOR MEETING ALL APPLICABLE PROVISIONS OF THESE STANDARDS. IN CASE OF CONFLICT, THE MORE STRINGENT STANDARD WILL PREVAIL.

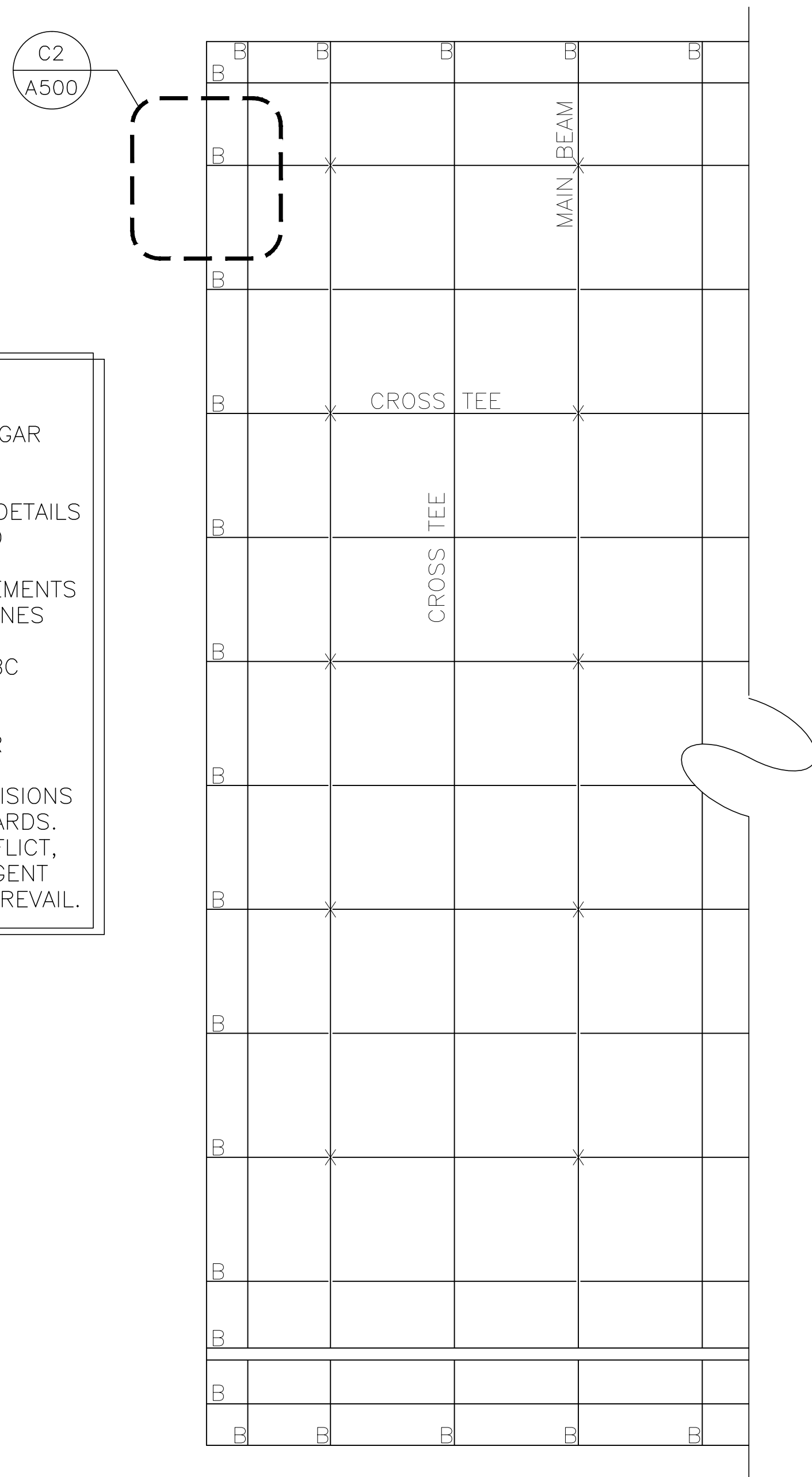

**A2** CEILING SEISMIC BRACE PLAN  
SCALE: NTS

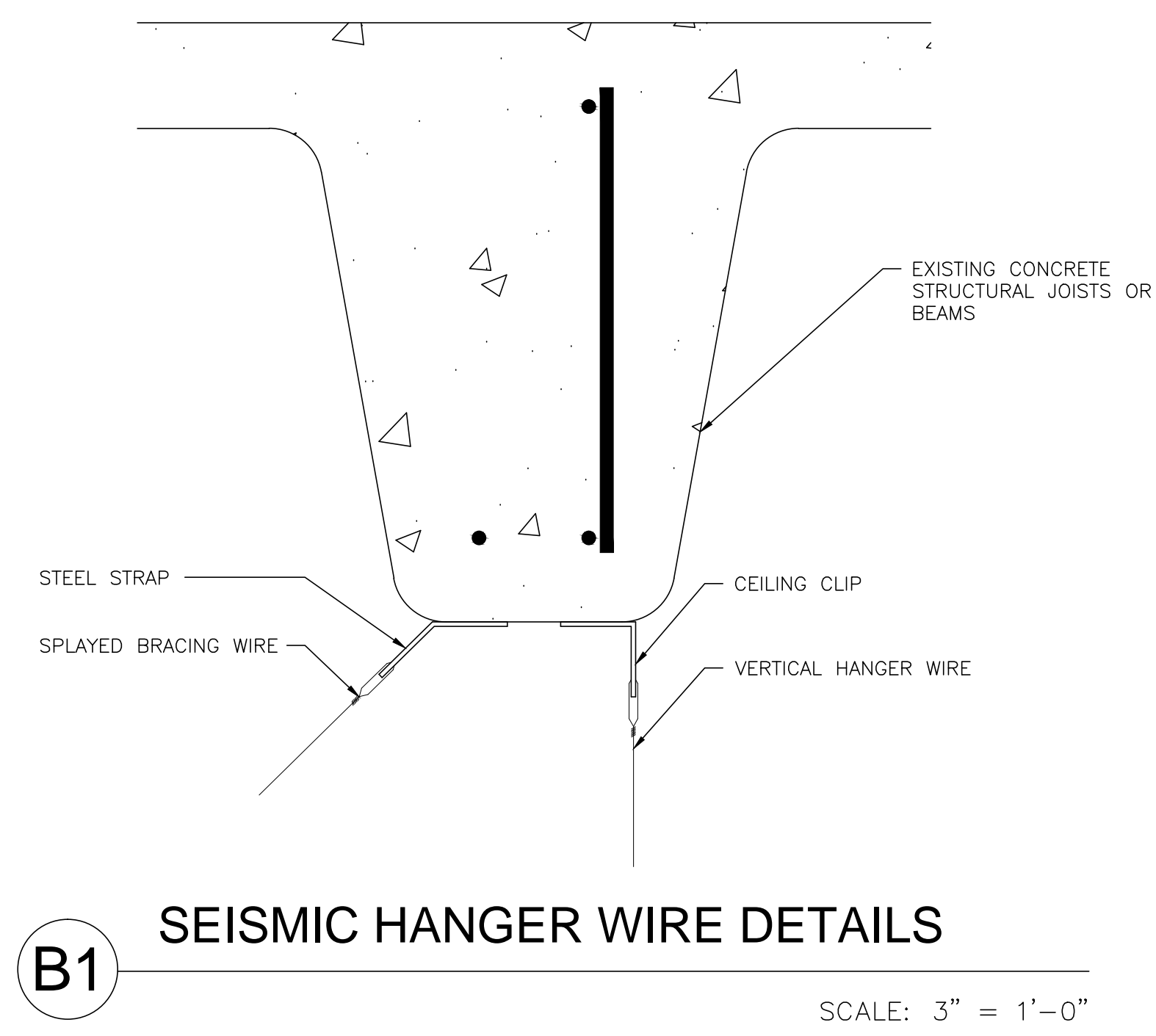

**B1** SEISMIC HANGER WIRE DETAILS  
SCALE: 3" = 1'-0"

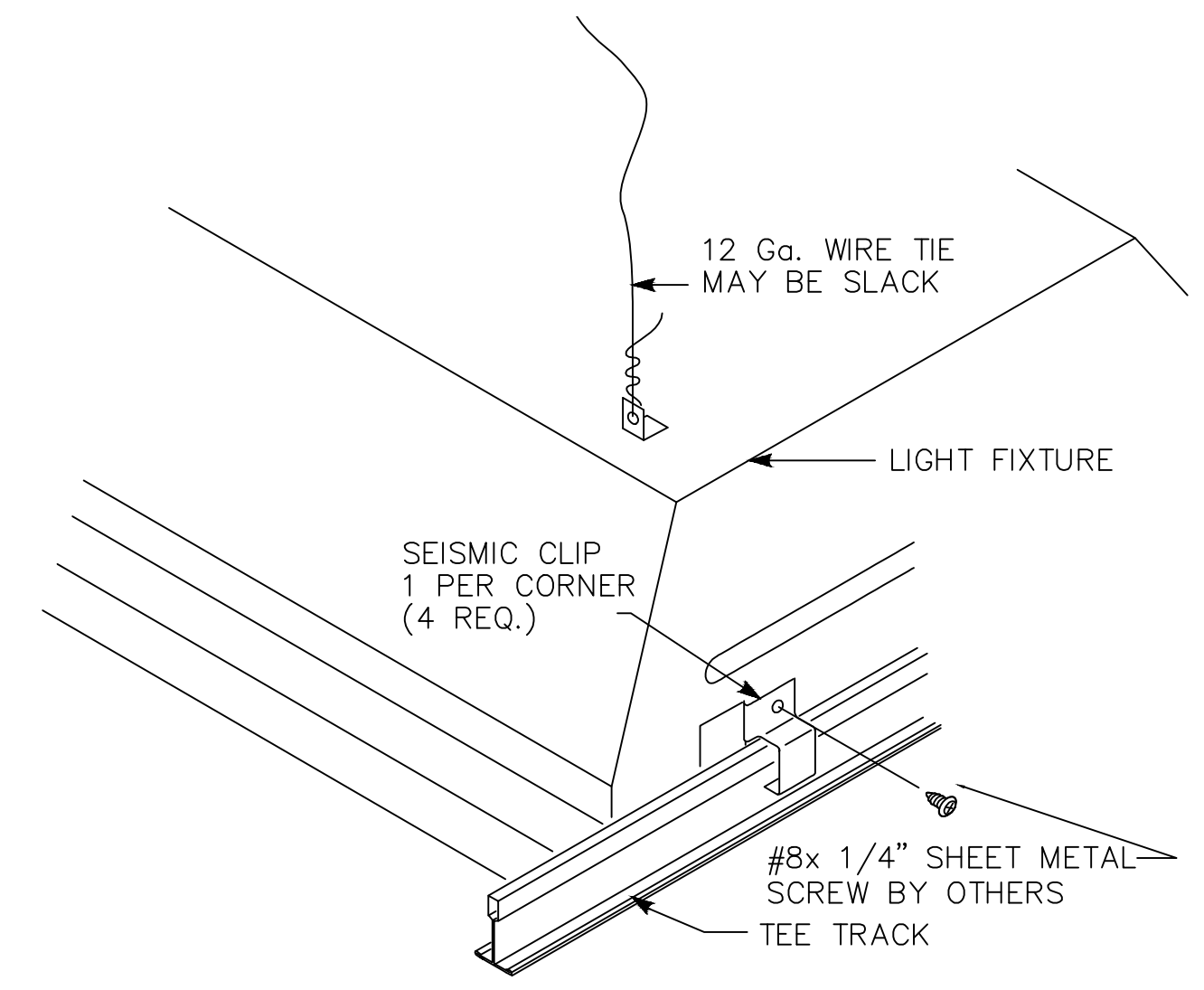

**A3** FIXTURE SEISMIC TIE  
SCALE: NTS

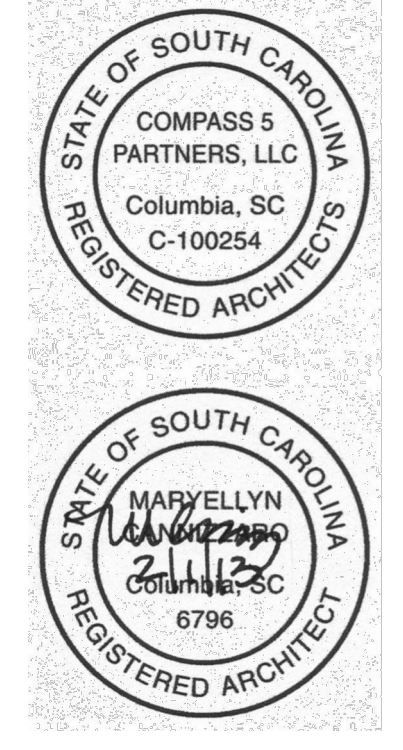

Compass 5 Partners, LLC  
1329 State Street Cayce, SC 29033  
803 765 0838 compasspartners.com

University of South Carolina  
Preston College Bathroom & Flooring Renovations  
H27-6086-SG Columbia, SC

©2013 Compass 5 Partners, LLC  
Project Number: 1238 ULH

REVISIONS	
OSE SD SUBMITTAL	12/20/12
OSE CD SUBMITTAL	01/16/13
FOR BIDDING	01/24/13

CEILING AND SEISMIC DETAILS

Date: 01-24-13  
Drawn: WTA  
Checked: MEC

**A500**

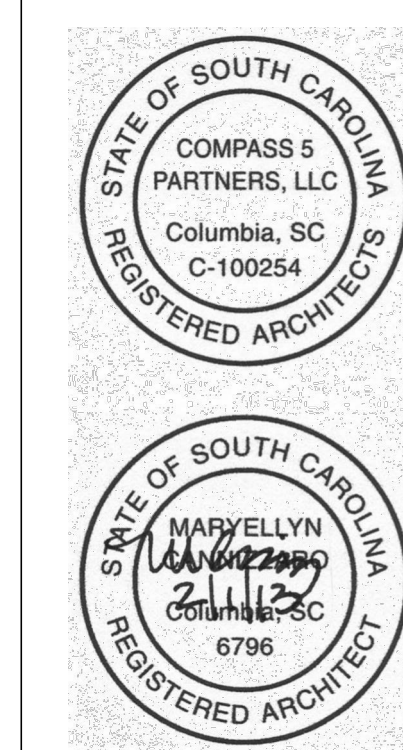

**Compass 5 Partners, LLC**  
 1329 State Street Cayce, SC 29033  
 803 765 0838 compasspartners.com

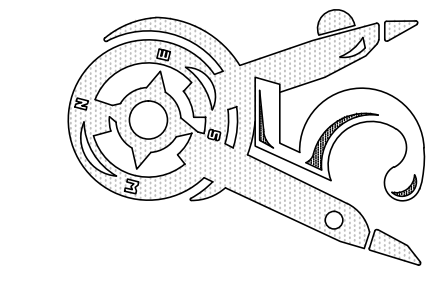

University of South Carolina

**Preston College Bathroom & Flooring Renovations**  
 H27-6086-SG Columbia, SC

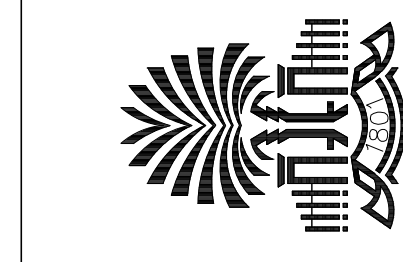

©2013 Compass 5 Partners, LLC  
 Project Number: 1238 ULH

REVISIONS	
OSE SD SUBMITTAL	12/20/12
OSE CD SUBMITTAL	01/16/13
FOR BIDDING	01/24/13

**SHOWER ENCLOSURE DETAILS**

Date:	01-24-13	<b>A501</b>
Drawn:	WTA	
Checked:	MEC	

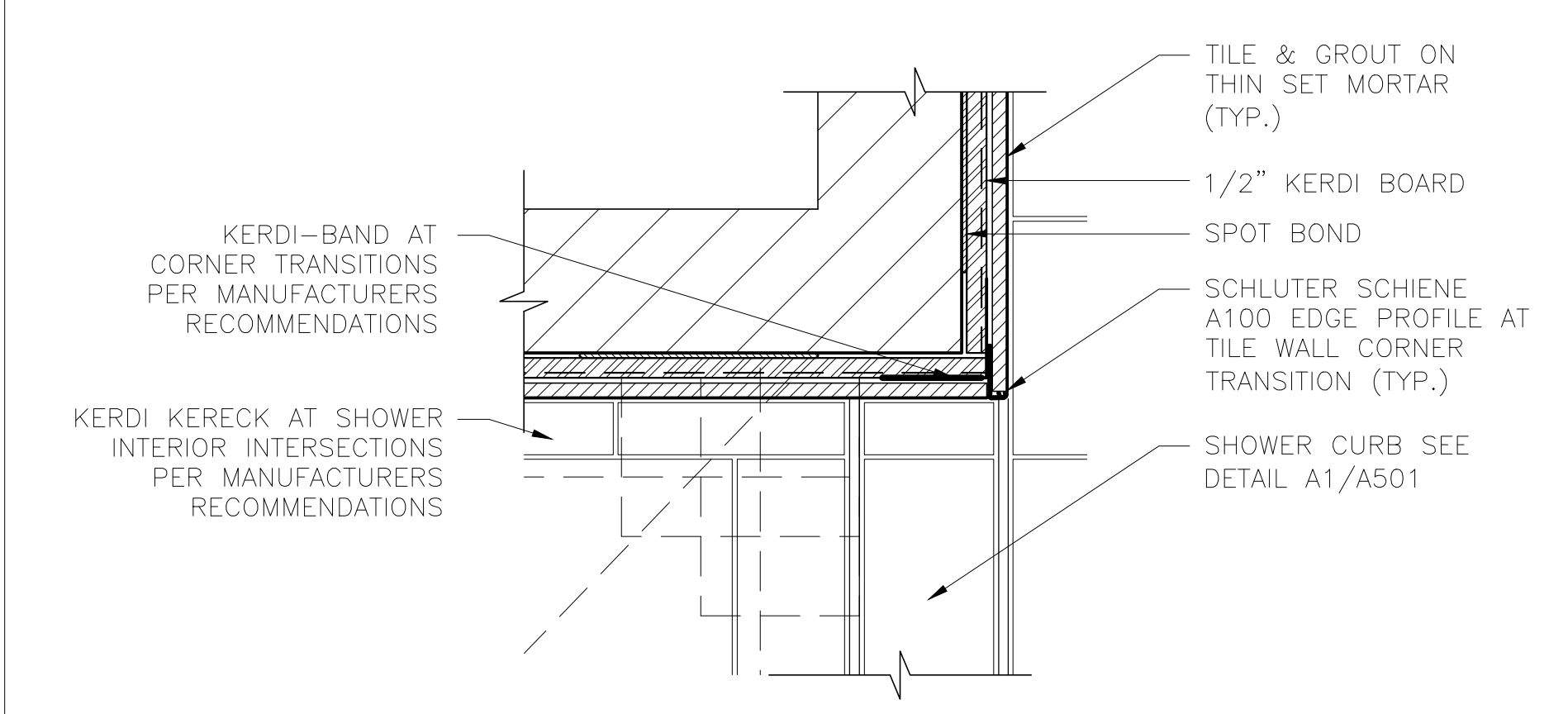

**C1** TILE TRANSITION DETAIL

SCALE: 3" = 1'-0"

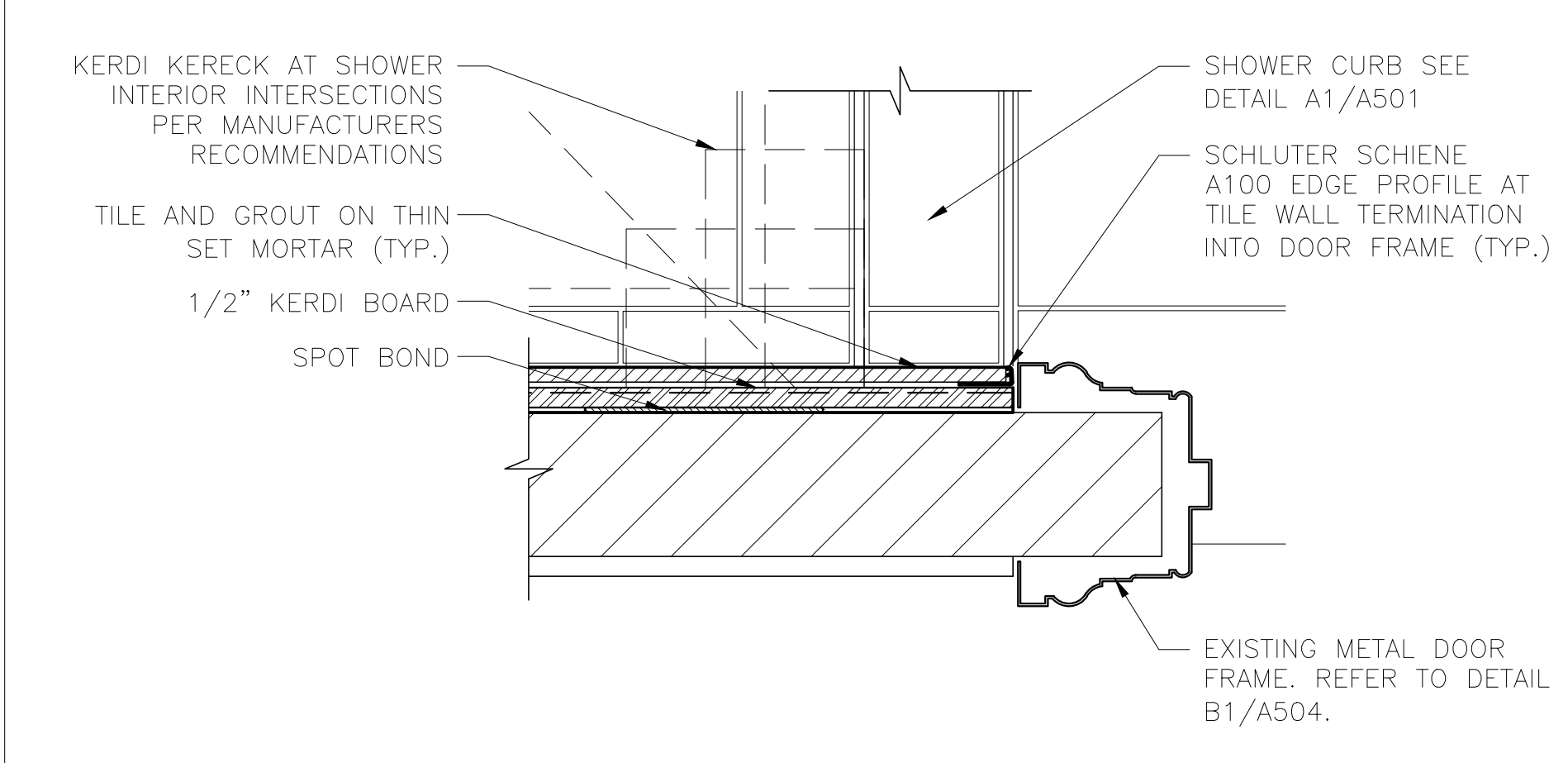

**B3** TILE TERMINATION DETAIL

SCALE: 3" = 1'-0"

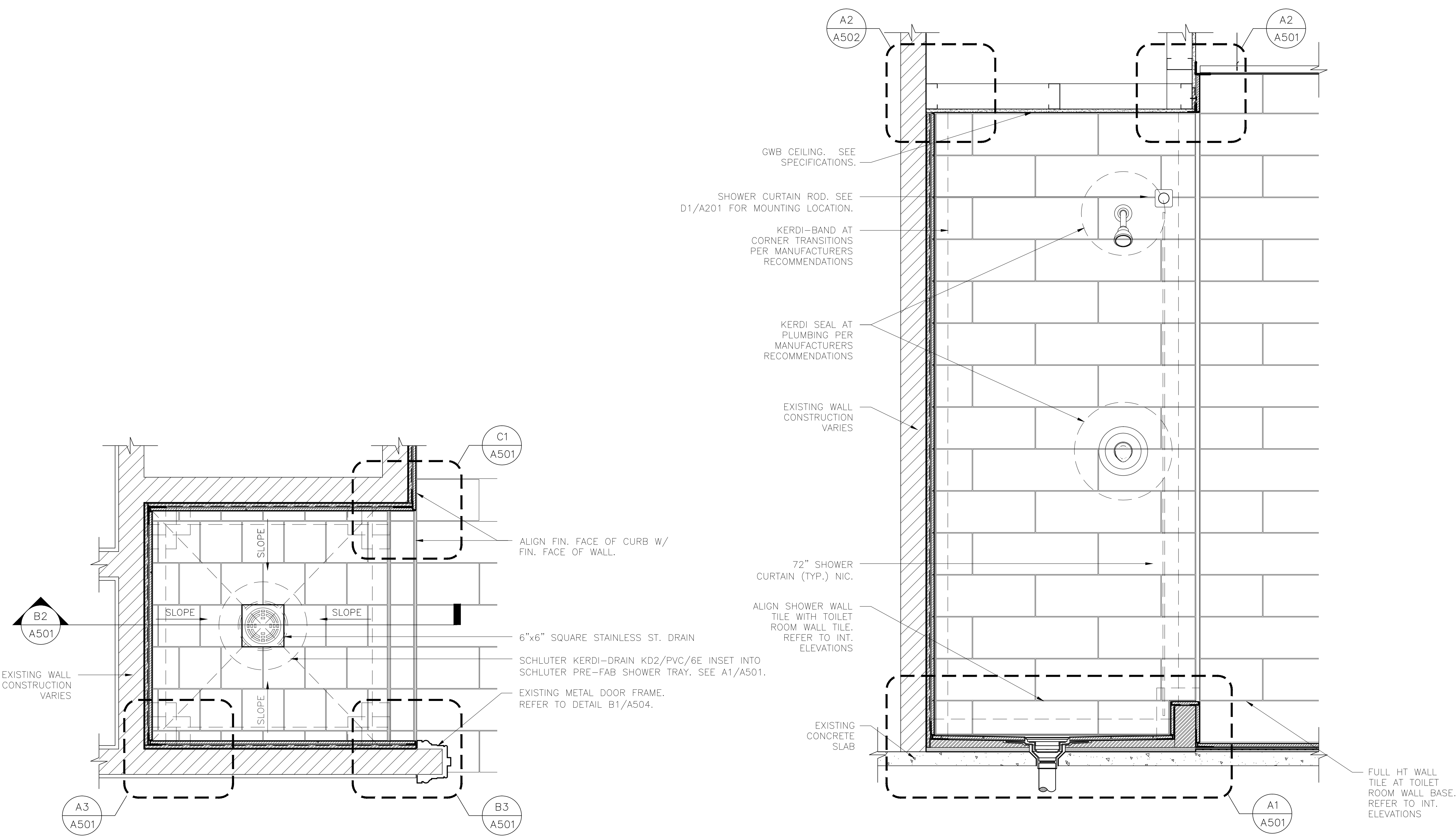

**B1** TYP. ENLARGED SHOWER PLAN

SIMILAR SHOWER PLAN FOR TYPES "A, B, C & F" SCALE: 1 1/2" = 1'-0"

**B2** TYP. ENLARGED SHOWER SECTION

SIMILAR SHOWER PLAN FOR TYPES "A, B, C & F" SCALE: 1 1/2" = 1'-0"

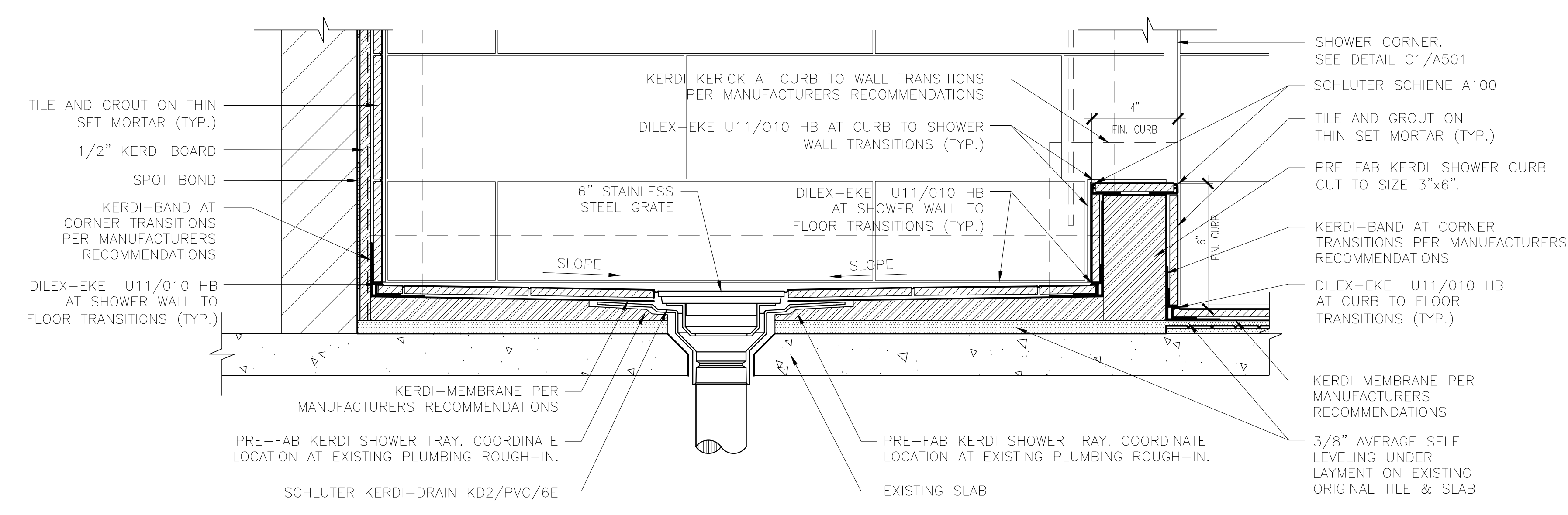

**A1** ENLARGED SHOWER SECTION DETAIL

SIMILAR SHOWER PLAN FOR TYPES "A, B, C & F" SCALE: 3" = 1'-0" SHOWN: ROOM 122A

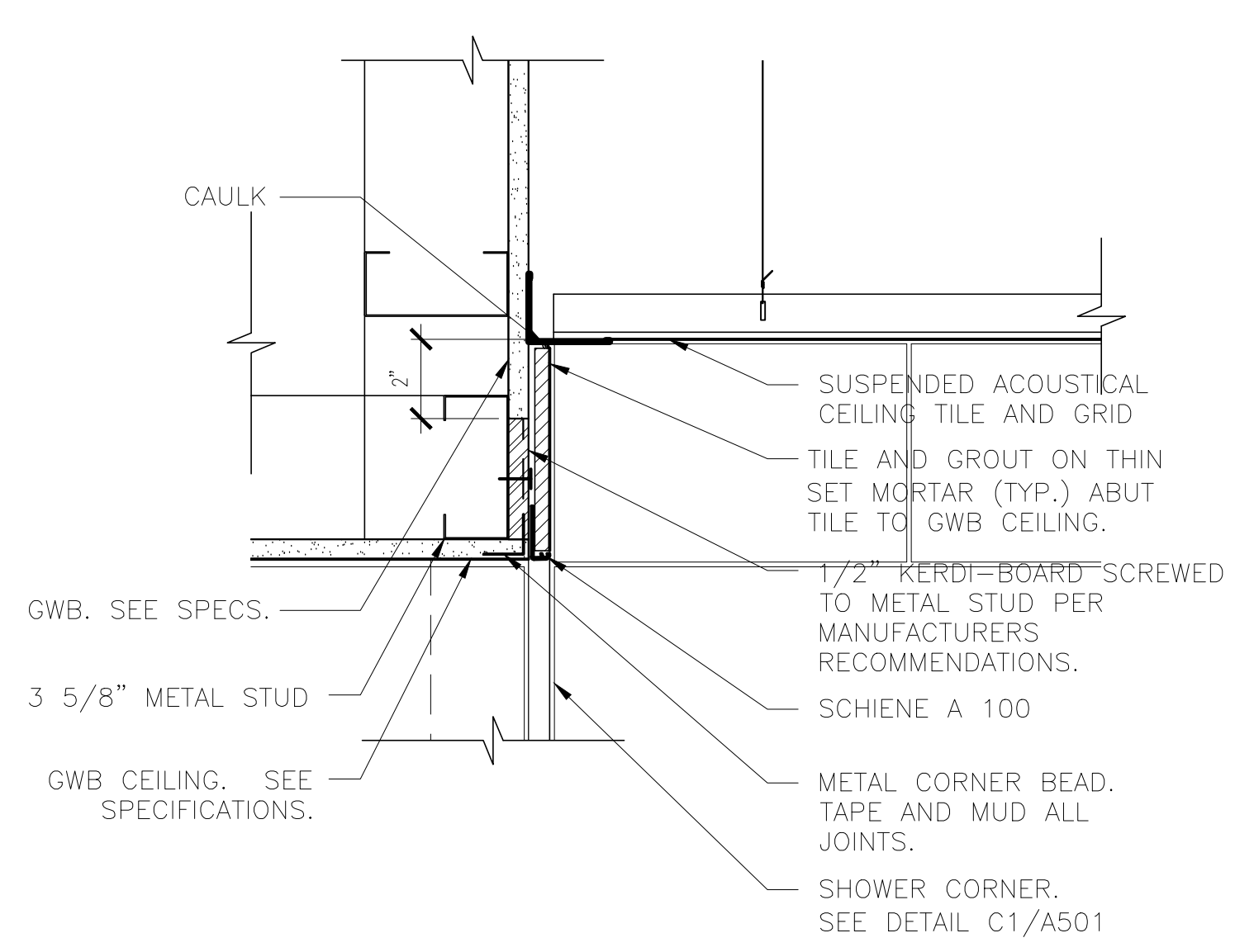

**A2** SHOWER SOFFIT DETAIL

SCALE: 3" = 1'-0"

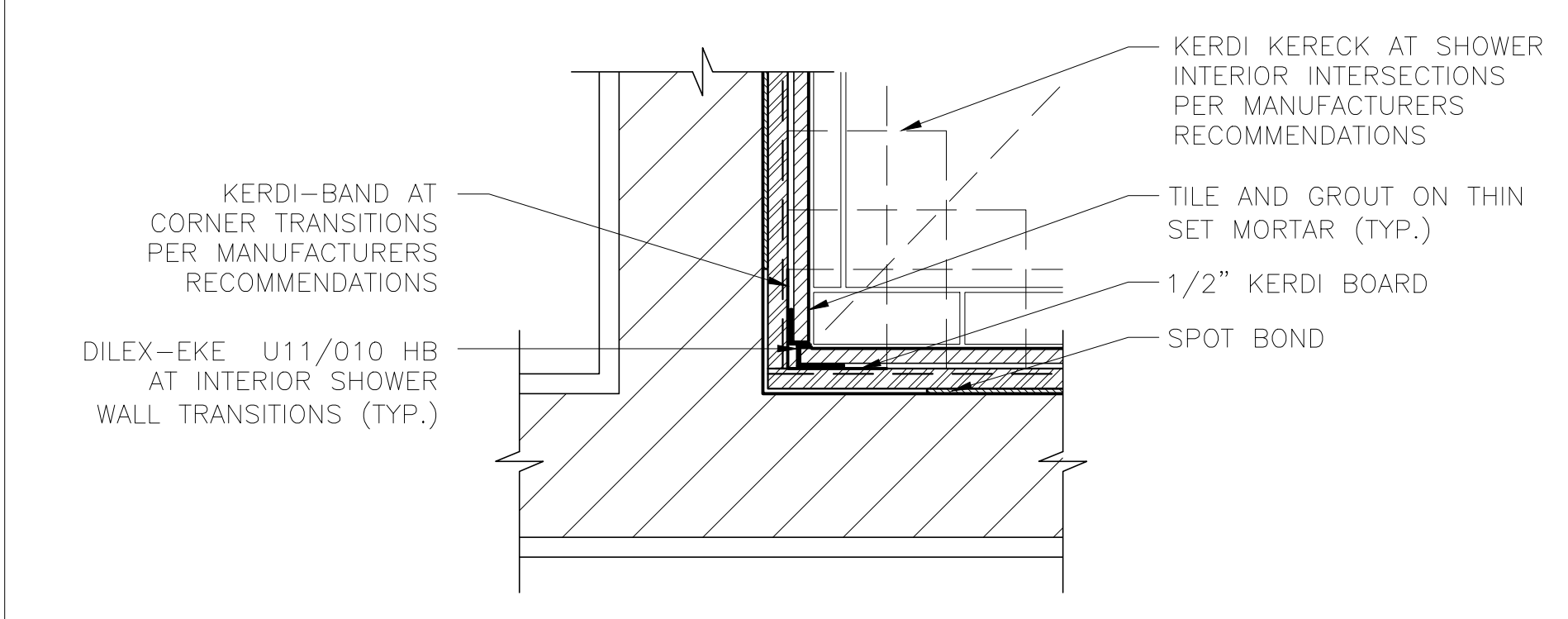

**A3** TILE TRANSITION DETAIL

SCALE: 3" = 1'-0"





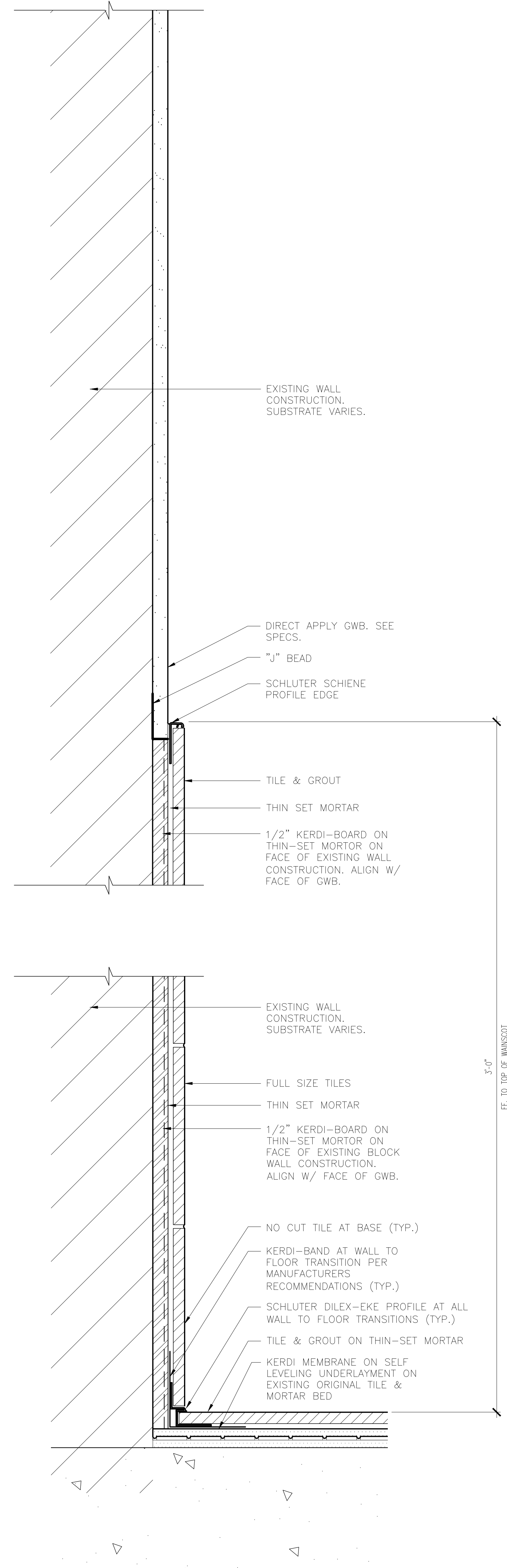

**A1** WAINSCOT DETAIL  
SCALE: 6" = 1'-0"

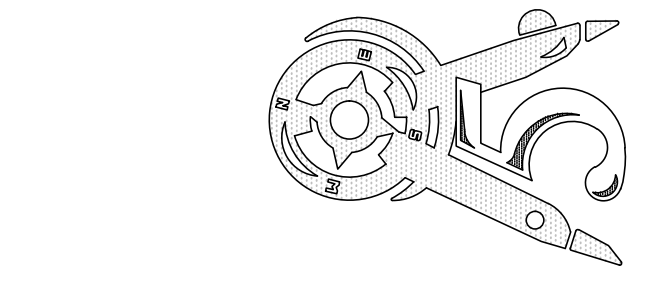
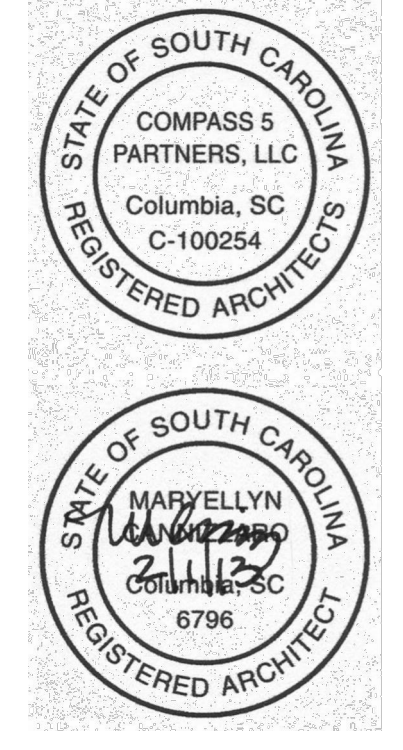

**Compass 5 Partners, LLC**  
1329 State Street Cayce, SC 29033  
803 765 0838 compasspartners.com

University of South Carolina  
**Preston College Bathroom & Flooring Renovations**  
H27-6086-SG Columbia, SC

©2013 Compass 5 Partners, LLC  
Project Number: 1238 ULI

REVISIONS	
OSE SD SUBMITTAL	12/20/12
OSE CD SUBMITTAL	01/16/13
FOR BIDDING	01/24/13

ENLARGED DETAILS

Date: 01-24-13  
Drawn: WTA  
Checked: MEC

**A503**

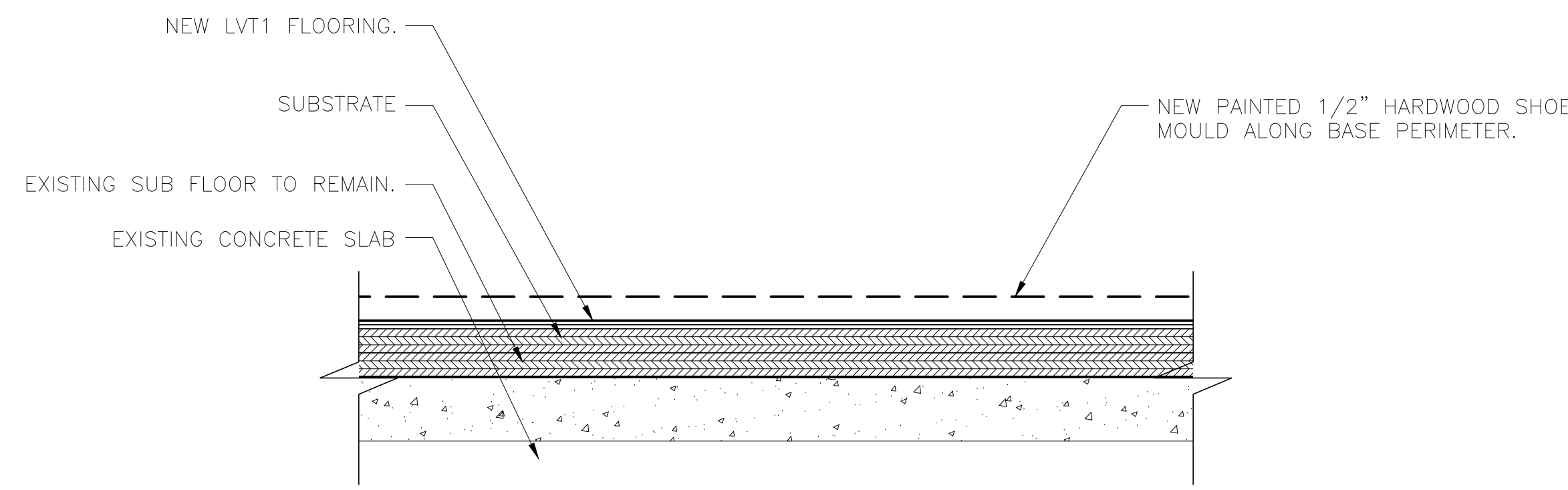

**B1** ALTERNATE # 1 FLOOR REPLACEMENT DETAIL  
SCALE: 3" = 1'-0"

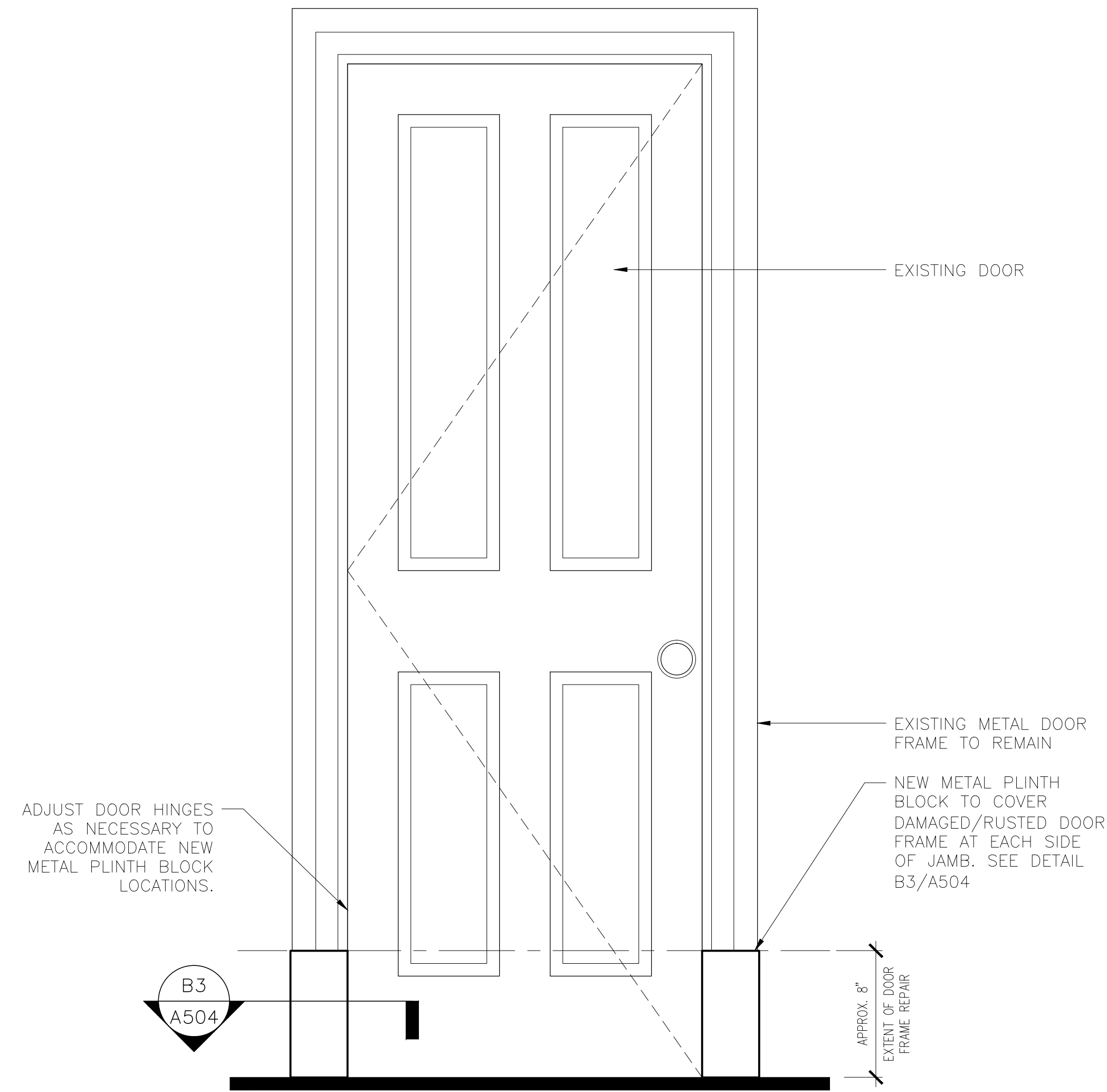

**B2** DOOR FRAME REPAIR  
TYPICAL OF 10 FRAMES TO BE SELECTED BY ARCHITECT. SCALE: 1-1/2" = 1'-0"

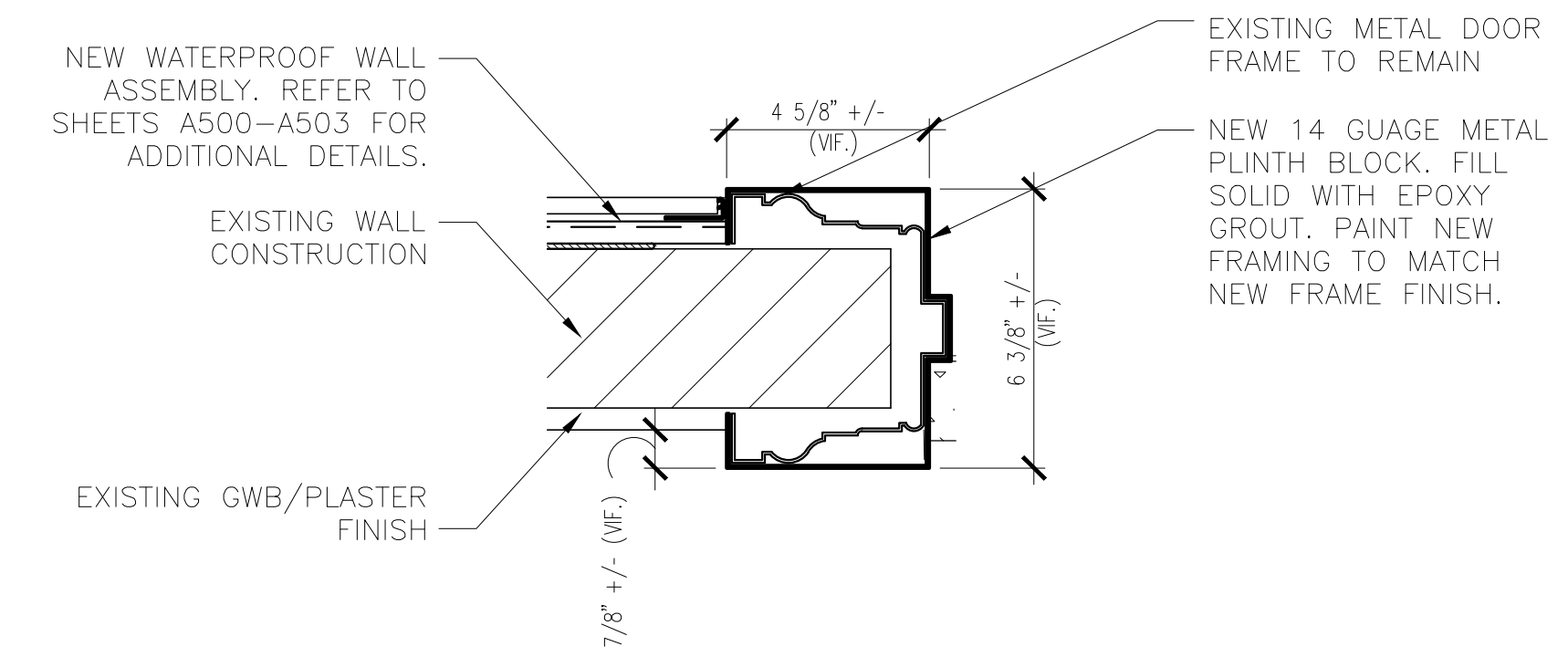

**B3** DOOR FRAME REPAIR  
TYPICAL OF 10 FRAMES TO BE SELECTED BY ARCHITECT. SCALE: 3" = 1'-0"

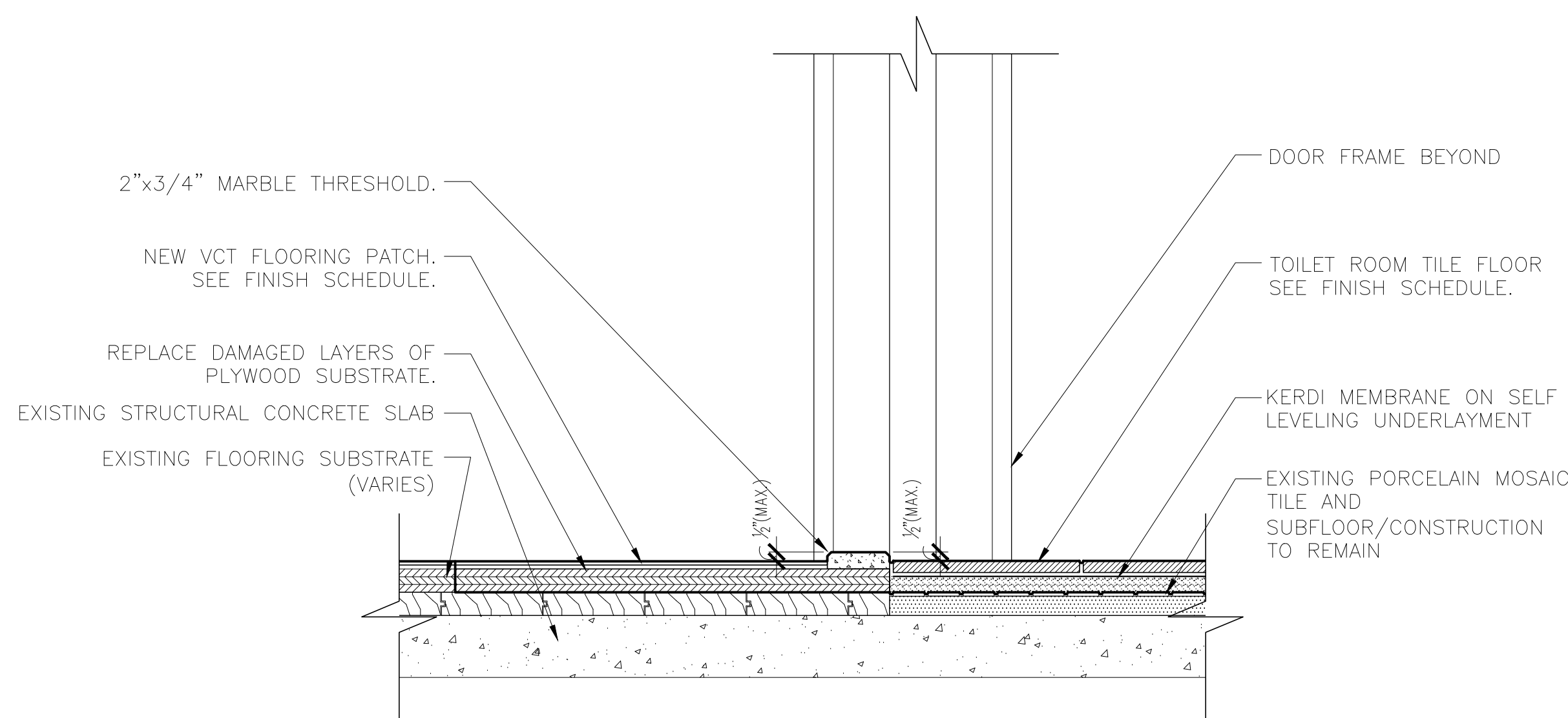

**A1** FLOOR REPAIR DETAIL  
SCALE: 3" = 1'-0"

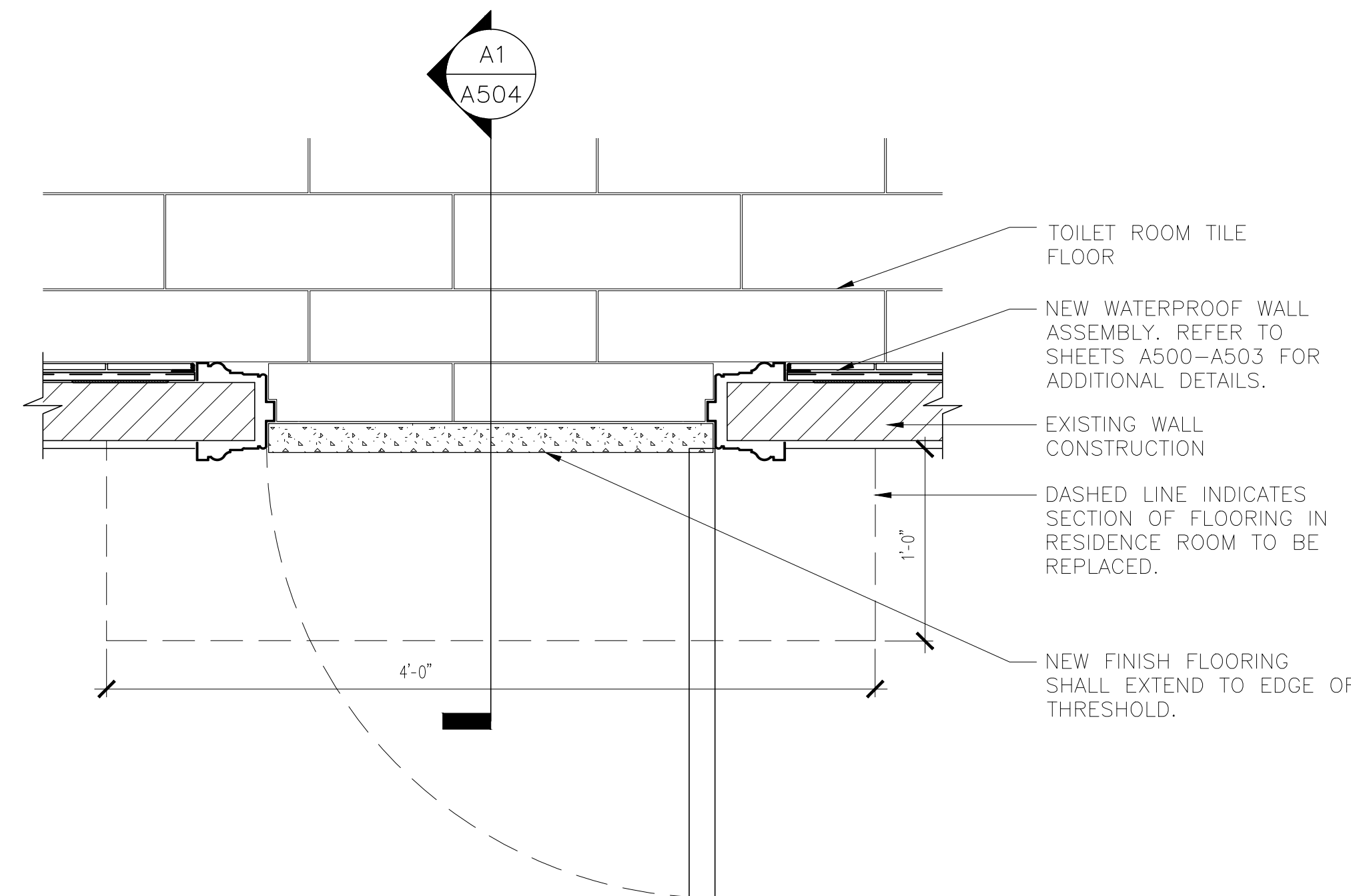

**A2** FLOOR TRANSITION AT THRESHOLD  
SCALE: 1-1/2" = 1'-0"

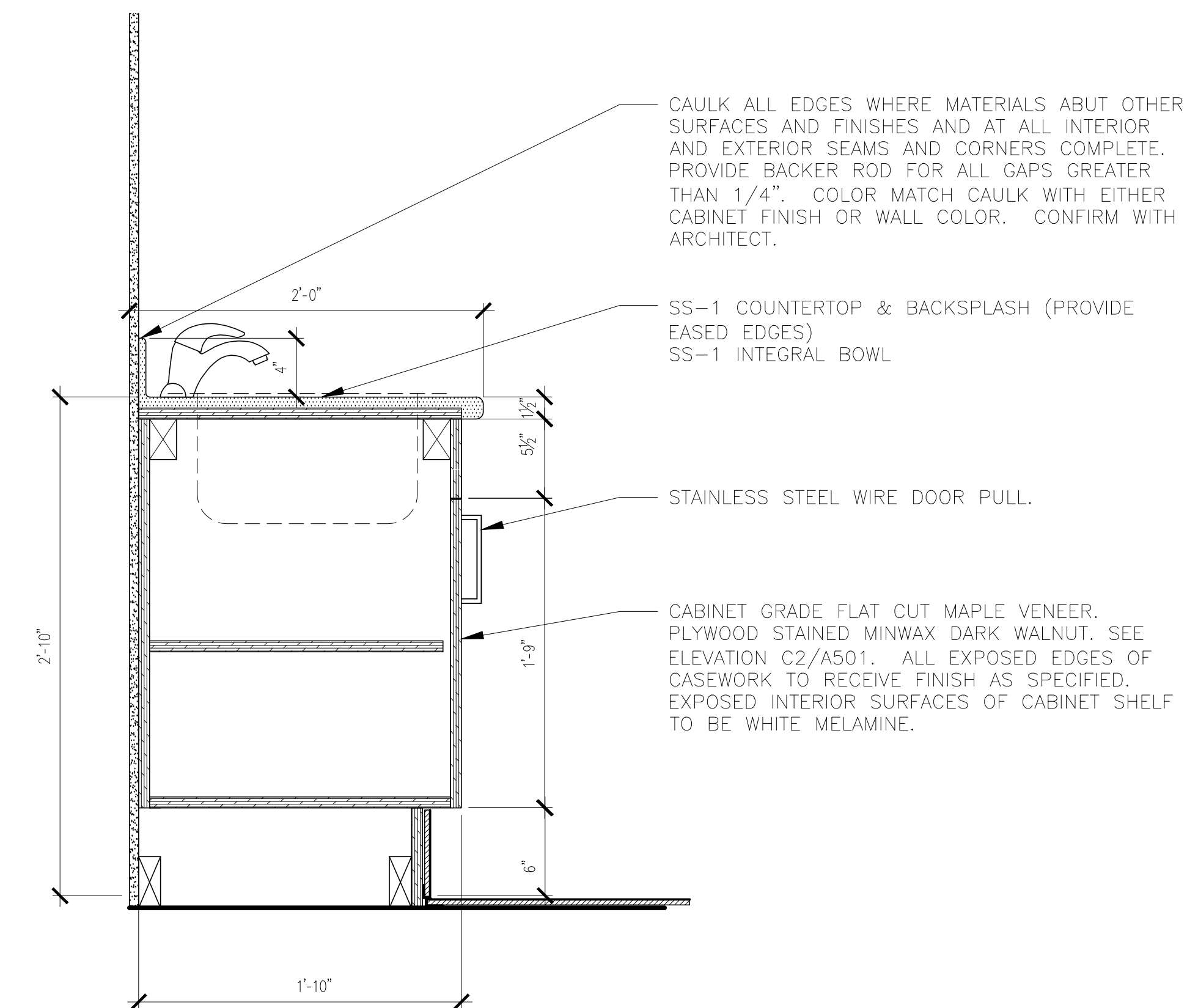

**A3** CASEWORK SECTION  
SCALE: 1-1/2" = 1'-0"

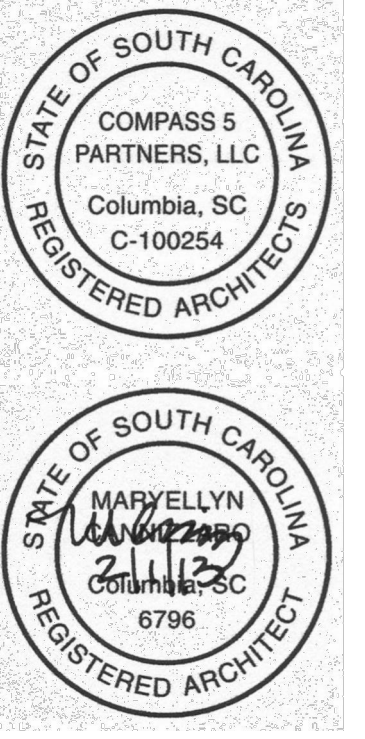

**Compass 5 Partners, LLC**  
1329 State Street Cayce, SC 29033  
803 765 0838 compasspartners.com

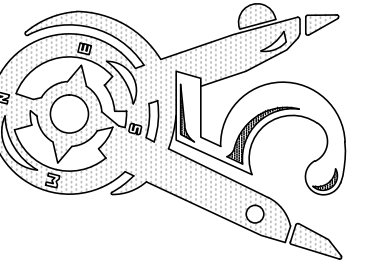

University of South Carolina  
**Preston College Bathroom & Flooring Renovations**  
H27-6086-SG Columbia, SC

©2013 Compass 5 Partners, LLC  
Project Number: 1238 ULH

REVISIONS	
OSE SD SUBMITTAL	12/20/12
OSE CD SUBMITTAL	01/16/13
FOR BIDDING	01/24/13

ENLARGED DETAILS

Date: 01-24-13  
Drawn: WTA  
Checked: MEC  
**A504**



1ST FLOOR ROOM FINISH SCHEDULE

ROOM NUMBER	ROOM NAME	SF	FLOOR	BASE	WALLS				CEILING	NOTES
					N	E	S	W		
102	TOILET		CT 1	CT 1	CT 1 / PT 1	CT 1 / PT 1	CT 1 / PT 1	CT 1 / PT 1	ACT 1	
108	TOILET		CT 1	CT 1	CT 1 / PT 1	CT 1 / PT 1	CT 1 / PT 1	CT 1 / PT 1	ACT 1	
110	RESIDENCE ROOM		VCT 1	--	--	--	--	--	--	
110A	TOILET		CT 1 / CT 2	CT 1	CT 1	CT 1 / PT 1	CT 1 / PT 1	CT 1 / PT 1	ACT 1 / PT5	
111	RESIDENCE ROOM		VCT 1	--	--	--	--	--	--	
112	RESIDENCE ROOM		VCT 1	--	--	--	--	--	--	
112A	TOILET		CT 1 / CT 2	CT 1	CT 1	CT 1 / PT 1	CT 1 / PT 1	CT 1 / PT 1	ACT 1 / PT5	
114	RESIDENCE ROOM		VCT 1	--	--	--	--	--	--	
114A	TOILET		CT 1 / CT 2	CT 1	CT 1	CT 1 / PT 1	CT 1 / PT 1	CT 1 / PT 1	ACT 1 / PT5	
115A	ACCESSIBLE ROOM		VCT 1	--	--	--	--	--	--	
115B	TOILET		CT 1 / CT 2	CT 1	CT 1 / PT 1	CT 1 / PT 1	CT 1	CT 1	PT5	
116	RESIDENCE ROOM		VCT 1	--	--	--	--	--	--	
116A	TOILET		CT 1 / CT 2	CT 1	CT 1 / PT 1	CT 1 / PT 1	CT 1	CT 1 / PT 1	ACT 1 / PT5	
117	RESIDENCE ROOM		VCT 1	--	--	--	--	--	--	
117A	TOILET		CT 1 / CT 2	CT 1	CT 1 / PT 1	CT 1 / PT 1	CT 1 / PT 1	CT 1	ACT 1 / PT5	BOTTOM FACE OF SOFFITS TO BE PT5
118	RESIDENCE ROOM		VCT 1	--	--	--	--	--	--	
118A	TOILET		CT 1 / CT 2	CT 1	CT 1 / PT 1	CT 1 / PT 1	CT 1	CT 1 / PT 1	ACT 1 / PT5	
121	RESIDENCE ROOM		VCT 1	--	--	--	--	--	--	
122	RESIDENCE ROOM		VCT 1	--	--	--	--	--	--	
122A	TOILET		CT 1 / CT 2	CT 1	CT 1 / PT 1	CT 1 / PT 1	CT 1	CT 1 / PT 1	ACT 1 / PT5	
123	RESIDENCE ROOM		VCT 1	--	--	--	--	--	--	
128	RESIDENCE ROOM		VCT 1	--	--	--	--	--	--	
128A	TOILET		CT 1 / CT 2	CT 1	CT 1	CT 1 / PT 1	CT 1 / PT 1	CT 1 / PT 1	ACT 1 / PT5	
129	RESIDENCE ROOM		VCT 1	--	--	--	--	--	--	
129A	TOILET		CT 1 / CT 2	CT 1	CT 1	CT 1 / PT 1	CT 1 / PT 1	CT 1 / PT 1	ACT 1 / PT5	
130	RESIDENCE ROOM		VCT 1	--	--	--	--	--	--	
131	RESIDENCE ROOM		VCT 1	--	--	--	--	--	--	
131A	TOILET		CT 1 / CT 2	CT 1	CT 1	CT 1 / PT 1	CT 1 / PT 1	CT 1 / PT 1	ACT 1 / PT5	
132	RESIDENCE ROOM		VCT 1	--	--	--	--	--	--	
133	RESIDENCE ROOM		VCT 1	--	--	--	--	--	--	
133A	TOILET		CT 1 / CT 2	CT 1	CT 1	CT 1 / PT 1	CT 1 / PT 1	CT 1 / PT 1	ACT 1 / PT5	
136	RESIDENCE ROOM		VCT 1	--	--	--	--	--	--	
137	RESIDENCE ROOM		VCT 1	--	--	--	--	--	--	
137A	TOILET		CT 1 / CT 2	CT 1	CT 1 / PT 1	CT 1 / PT 1	CT 1 / PT 1	CT 1	ACT 1 / PT5	
138	RESIDENCE ROOM		VCT 1	--	--	--	--	--	--	
139	RESIDENCE ROOM		VCT 1	--	--	--	--	--	--	
139A	TOILET		CT 1 / CT 2	CT 1	CT 1 / PT 1	CT 1 / PT 1	CT 1 / PT 1	CT 1	ACT 1 / PT5	
140A	ACCESSIBLE ROOM		VCT 1	--	--	--	--	--	--	
140B	TOILET		CT 1 / CT 2	CT 1	CT 1 / PT 1	CT 1	CT 1	CT 1 / PT 1	PT5	
141	RESIDENCE ROOM		VCT 1	--	--	--	--	--	--	
141A	TOILET		CT 1 / CT 2	CT 1	CT 1 / PT 1	CT 1 / PT 1	CT 1	CT 1 / PT 1	ACT 1 / PT5	
142	RESIDENCE ROOM		VCT 1	--	--	--	--	--	--	
142A	TOILET		CT 1 / CT 2	CT 1	CT 1 / PT 1	CT 1	CT 1 / PT 1	CT 1 / PT 1	ACT 1 / PT5	BOTTOM FACE OF SOFFITS TO BE PT5
143	RESIDENCE ROOM		VCT 1	--	--	--	--	--	--	
143A	TOILET		CT 1 / CT 2	CT 1	CT 1 / PT 1	CT 1 / PT 1	CT 1	CT 1 / PT 1	ACT 1 / PT5	
146	RESIDENCE ROOM		VCT 1	--	--	--	--	--	--	
147	RESIDENCE ROOM		VCT 1	--	--	--	--	--	--	
147A	TOILET		CT 1	CT 1	CT 1 / PT 1	CT 1 / PT 1	CT 1	CT 1 / PT 1	ACT 1 / PT5	
148	RESIDENCE ROOM		VCT 1	--	--	--	--	--	--	
149	RESIDENCE ROOM		VCT 1	--	--	--	--	--	--	
149A	TOILET		CT 1 / CT 2	CT 1	CT 1 / PT 1	CT 1 / PT 1	CT 1	CT 1 / PT 1	ACT 1 / PT5	
150	RESIDENCE ROOM		VCT 1	--	--	--	--	--	--	
151	RESIDENCE ROOM		VCT 1	--	--	--	--	--	--	
151B	RESIDENCE ROOM		--	--	--	--	--	--	--	
151C	TOILET		CT 1	CT 1	CT 1	CT 1 / PT 1	CT 1 / PT 1	CT 1 / PT 1 PT 1 CABINET	ACT 1 / PT5	CASEWORK COUNTER AND BACKSPLASH SS1. CT1 AT CASEWORK BASE (FRONT AND SIDES).

GENERAL FINISH NOTES

- IN ALL RESIDENCE AND ACCESSIBLE ROOMS, VCT1 LOCATION IS LIMITED TO TOILET ROOM DOOR THRESHOLD AREAS WHERE EXISTING FLOOR IS INDICATED TO BE DEMOLISHED ON OVERALL DEMOLITION PLANS, SHEET AD100. SEE DETAILS A1 AND A2, SHEET A504 FOR REPAIR/REBUILD OF FLOORS AT TOILET ROOM DOORS.
- IN ALL TOILET ROOMS, CT2 OCCURS AT SHOWER PANS ONLY. ALL OTHER CERAMIC TILE TO BE CT1, INCLUDING SHAVING LEDGES.
- ALL DOORS, DOOR FRAMES, TRIM, AND PLINTH BLOCKS TO BE PT4 COMPLETE, UNLESS NOTED OTHERWISE. MASK OFF AND DO NOT PAINT DOOR HARDWARE. PATCH EXISTING DENTS, DINGS, HOLES, ETC IN DOORS AND FRAMES PRIOR TO PAINTING.
- ALL NEW AND EXISTING WINDOW TRIM, SILLS, STOOLS, AND APRONS TO BE PT4 COMPLETE, UNLESS NOTED OTHERWISE. MASK OFF AND DO NOT PAINT PREFINISHED WINDOW FRAME.
- REFER TO INTERIOR ELEVATIONS, SHEETS A200 AND A201 FOR TILE, WALL, ACCESSORIES, AND OTHER LIMITS.
- ANY CUT, PATCH, DAMAGED, OR UNSIGHTLY WALL CONDITION SHALL BE PATCHED AND PAINTED FROM CORNER TO CORNER, TO INCLUDE THE ENTIRE WALL. REFER TO SPECIFICATION.
- ALL NEW GWB SURFACES TO RECEIVE INTERIOR GWB PRIMER #45 & TWO COATS INTERIOR EG-SHELL EPOXY.
- ALL FINISHES TO BE COORDINATED WITH OWNER AND ARCHITECT IN A 'FINISHES COORDINATION MEETING' PRIOR TO DEMOLITION.
- FINISHES ARE TO BE INSTALLED PER MANUFACTURER'S COMPREHENSIVE WRITTEN INSTRUCTIONS.
- ROOM NAMES AND NUMBERS ARE FOR CONSTRUCTION PURPOSES ONLY.
- CABINET FINISH TO BE INSTALLED WITH WOOD GRAIN RUNNING VERTICALLY.
- EXISTING HOLLOW METAL FRAMES TO BE PT4 TYP. TWO FINISH COATS INTERIOR SEMI-GLOSS ACRYLIC ENAMEL OVER INTERIOR FERROUS METAL PRIMER. GRIND, REPAIR AND PREP MINOR DETERIORATION AT BASE OF FRAMES. CONFIRM WITH ARCHITECT.
- ALL VCT WITH CHIPS, HOLES, AND/OR MAJOR CRACKING TO BE REPLACED. IF A CONDITION IN NEED OF PATCHING SHOULD VARY GREATLY FROM THE SPECIFIED COLOR ABOVE, THE CONTRACTOR IS TO CONTACT UNIVERSITY HOUSING (ANA LASIC4) FOR AN ALTERNATE COORDINATING COLOR. ASSUME AVERAGE OF 3 SQ. FT. PER RESIDENCE ROOM.
- NO WALL OR FLOOR TILE IS TO BE INSTALLED WITH DOG EARS, CHIPS, SCRATCHES, DINGS OR OTHER BLEMISHES. ARCHITECT TO REVIEW INSTALLED TILE PRIOR TO GROUTING.
- ALL VERTICAL FACES OF DRYWALL SOFFITS TO BE PAINTED AND FINISHED TO MATCH ROOM PAINT COLOR, UNLESS INDICATED TO RECEIVE TILE ON INTERIOR ELEVATIONS.
- ALL RECESSED WINDOW WELLS TO BE PREPPED AND PAINTED TO MATCH NEW WALL COLOR.

MATERIALS LEGEND

- |   |  |
|---|--|
| <p><b>FLOORING</b><br/>VCT1 - MANNINGTON COMMERCIAL - ESSENTIALS - 12"x12" 131 OYSTER WHITE.</p> <p><b>CERAMIC TILE</b><br/>CT1 - CROSSVILLE - VISTA AMERICANA - DUNES - 6X18 WITH LATICRETE SPECTRALOCK PRO EPOXY GROUT - PARCHMENT<br/>CT2 - CROSSVILLE - COLOR BLOX EC - TREE HOUSE - 6X6 WITH LATICRETE SPECTRALOCK PRO EPOXY GROUT - MOCHA</p> <p><b>CEILING TILE</b><br/>ACT1 - ARMSTRONG CIRRUS BEVELED TEGULAR TILE (2'X2') WITH ARMSTRONG SUPRAFINE XL 9/16" EXPOSED TEE SYSTEM</p> <p><b>WALL PAINT</b><br/>PT1 - SHERWIN WILLIAMS - SW6213 HALCYON GREEN - EPOXY EG-SHEL<br/>PT2 - SHERWIN WILLIAMS - SW2827 COLONIAL REVIVAL STONE - EPOXY EG-SHEL<br/>PT3 - SHERWIN WILLIAMS - SW701 CAVERN CLAY - EPOXY EG-SHEL</p> | <p><b>TRIM AND DOOR PAINT</b><br/>PT4 - SHERWIN WILLIAMS - SW7002 DOWNY - EPOXY EG-SHEL</p> <p><b>CEILING PAINT</b><br/>PT5 - SHERWIN WILLIAMS - SW7002 DOWNY - EPOXY FLAT</p> <p><b>CASEWORK AND HAND DRYER</b><br/>SS1 - DUPONT - CORIAN - WITCH HAZEL</p> <p><b>FLOORING THRESHOLD</b><br/>2'x3/4" WHITE MARBLE THRESHOLD 30% BEVEL BOTH SIDES.</p> |
|---|--|

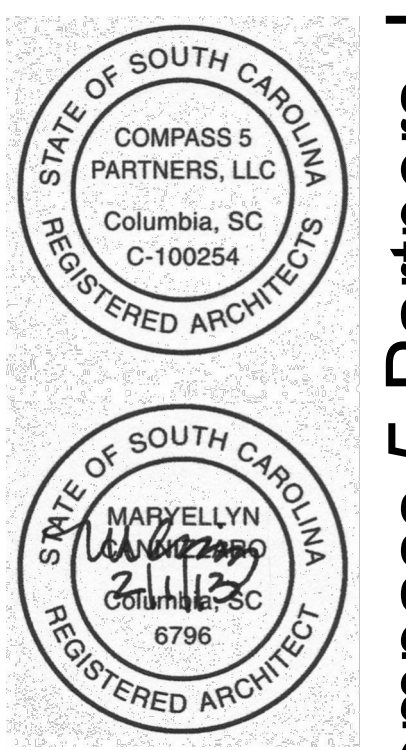

Compass 5 Partners, LLC  
1329 State Street Cayce, SC 29033  
803 765 0838 compasspartners.com

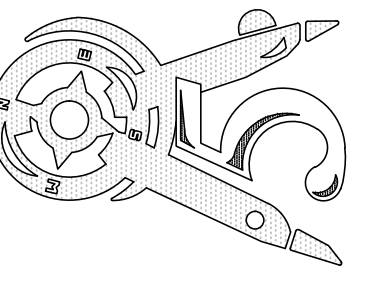

University of South Carolina

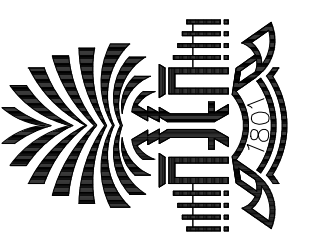

Preston College Bathroom & Flooring Renovations  
H27-6086-SG Columbia, SC

©2013 Compass 5 Partners, LLC  
Project Number: 1238 ULH

REVISIONS	
OSE SD SUBMITTAL	12/20/12
OSE CD SUBMITTAL	01/16/13
FOR BIDDING	01/24/13

FIRST FLOOR  
FINISH SCHEDULE

Date: 01-24-13  
Drawn: BRB  
Checked: MEC

**A601**



2ND FLOOR ROOM FINISH SCHEDULE

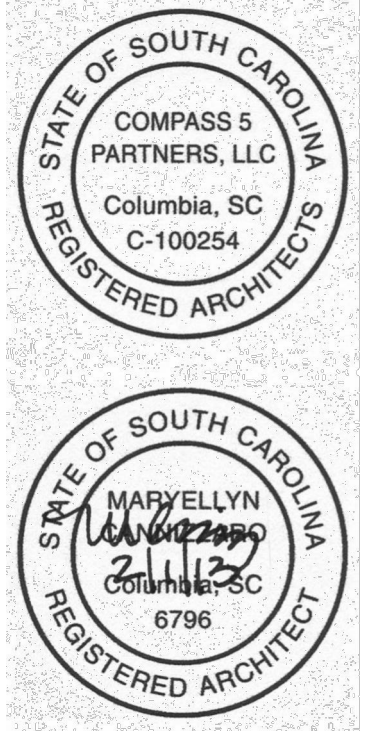

Compass 5 Partners, LLC  
1329 State Street Cayce, SC 29033  
803 765 0838 compasspartners.com

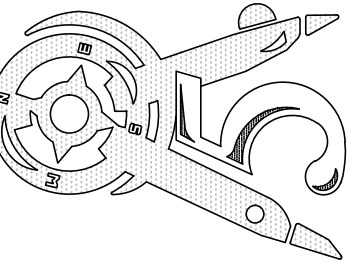

University of South Carolina  
Preston College Bathroom & Flooring Renovations  
H27-6086-SG Columbia, SC

©2013 Compass 5 Partners, LLC  
Project Number: 1238 ULH

REVISIONS	
OSE SD SUBMITTAL	12/20/12
OSE CD SUBMITTAL	01/16/13
FOR BIDDING	01/24/13

SECOND FLOOR  
FINISH SCHEDULE

Date: 01-24-13  
Drawn: BRB  
Checked: MEC

**A602**

ROOM NUMBER	ROOM NAME	SF	FLOOR	BASE	WALLS				CEILING	NOTES	ROOM NUMBER	ROOM NAME	SF	FLOOR	BASE	WALLS				CEILING	NOTES												
					N	E	S	W								N	E	S	W														
201	RESIDENCE ROOM		VCT 1	--	--	--	--	--		241A	TOILET		CT 1 / CT 2	CT 1	CT 1	CT 1 / PT 2	CT 1 / PT 2	CT 1 / PT 2	ACT 1 / PT 5														
201A	TOILET		CT 1 / CT 2	CT 1	CT 1 / PT 2	CT 1 / PT 2	CT 1	CT 1 / PT 2	ACT 1 / PT 5	242	RESIDENCE ROOM		VCT 1	--	--	--	--	--	--														
202	RESIDENCE ROOM		VCT 1	--	--	--	--	--		243	RESIDENCE ROOM		VCT 1	--	--	--	--	--	--														
203	RESIDENCE ROOM		VCT 1	--	--	--	--	--		243A	TOILET		CT 1 / CT 2	CT 1	CT 1	CT 1 / PT 2	CT 1 / PT 2	CT 1 / PT 2	ACT 1 / PT 5														
203A	TOILET		CT 1 / CT 2	CT 1	CT 1 / PT 2	CT 1 / PT 2	CT 1	CT 1 / PT 2	ACT 1 / PT 5	244	RESIDENCE ROOM		VCT 1	--	--	--	--	--	--														
204	RESIDENCE ROOM		VCT 1	--	--	--	--	--		244A	TOILET		CT 1 / CT 2	CT 1	CT 1 / PT 2	CT 1	CT 1 / PT 2	CT 1 / PT 2	ACT 1 / PT 5														
205	RESIDENCE ROOM		VCT 1	--	--	--	--	--		245	RESIDENCE ROOM		VCT 1	--	--	--	--	--	--														
205A	TOILET		CT 1 / CT 2	CT 1	CT 1 / PT 2	CT 1 / PT 2	CT 1	CT 1 / PT 2	ACT 1 / PT 5	246	RESIDENCE ROOM		VCT 1	--	--	--	--	--	--														
206	RESIDENCE ROOM		VCT 1	--	--	--	--	--		246A	TOILET		CT 1 / CT 2	CT 1	CT 1 / PT 2	CT 1 / PT 2	CT 1 / PT 2	CT 1	ACT 1 / PT 5	PAINT EXPOSED PIPE PT2.													
207	RESIDENCE ROOM		VCT 1	--	--	--	--	--		247	RESIDENCE ROOM		VCT 1	--	--	--	--	--	--														
207A	TOILET		CT 1 / CT 2	CT 1	CT 1 / PT 2	CT 1 / PT 2	CT 1	CT 1 / PT 2	ACT 1 / PT 5	247A	TOILET		CT 1 / CT 2	CT 1	CT 1 / PT 2	CT 1 / PT 2	CT 1	CT 1 / PT 2	ACT 1 / PT 5														
208	RESIDENCE ROOM		VCT 1	--	--	--	--	--		248	RESIDENCE ROOM		VCT 1	--	--	--	--	--	--														
209	RESIDENCE ROOM		VCT 1	--	--	--	--	--		248A	TOILET		CT 1 / CT 2	CT 1	CT 1 / PT 2	CT 1 / PT 2	CT 1 / PT 2	CT 1	ACT 1 / PT 5	BOTTOM FACE OF SOFFITS TO BE PT5													
209A	TOILET		CT 1 / CT 2	CT 1	CT 1 / PT 2	CT 1 / PT 2	CT 1	CT 1 / PT 2	ACT 1 / PT 5	249	RESIDENCE ROOM		VCT 1	--	--	--	--	--	--														
210	RESIDENCE ROOM		VCT 1	--	--	--	--	--		249A	TOILET		CT 1 / CT 2	CT 1	CT 1 / PT 2	CT 1 / PT 2	CT 1	CT 1 / PT 2	ACT 1 / PT 5														
211	RESIDENCE ROOM		VCT 1	--	--	--	--	--		252	RESIDENCE ROOM		VCT 1	--	--	--	--	--	--														
211A	TOILET		CT 1 / CT 2	CT 1	CT 1 / PT 2	CT 1 / PT 2	CT 1	CT 1 / PT 2	ACT 1 / PT 5	253	RESIDENCE ROOM		VCT 1	--	--	--	--	--	--														
212	RESIDENCE ROOM		VCT 1	--	--	--	--	--		253A	TOILET		CT 1 / CT 2	CT 1	CT 1 / PT 2	CT 1 / PT 2	CT 1	CT 1 / PT 2	ACT 1 / PT 5														
213	RESIDENCE ROOM		VCT 1	--	--	--	--	--		254	RESIDENCE ROOM		VCT 1	--	--	--	--	--	--														
213A	TOILET		CT 1 / CT 2	CT 1	CT 1 / PT 2	CT 1 / PT 2	CT 1	CT 1 / PT 2	ACT 1 / PT 5	<div data-bbox="2309 856 2653 1243" data-label="Text"> <p><b>ALTERNATE #1</b></p> <ol style="list-style-type: none"> <li>REMOVE FINISH VCT LAYER(S) AND MASTIC TO SUBFLOOR AT RESIDENCE ROOM AND ACCESSIBLE RESIDENCE ROOMS. AREA OF WORK INCLUDES CLOSETS.</li> <li>REMOVE SHOE MOLDING.</li> <li>PROVIDE 1/8" LUAUN UNDERLAYMENT.</li> <li>PROVIDE LVT 1: MANNINGTON NATURE'S PATH SELECT CENTURY CHERRY - SPICY CIDER 12151 5"x48". PLANKS INSTALLED PARALLEL TO CORRIDOR ENTRY THRESHOLD.</li> <li>REPLACE DOOR THRESHOLD AT CORRIDOR ENTRY DOOR TO RESIDENCE ROOM FOR 10 LOCATIONS TO BE SELECTED BY ARCHITECT. PROVIDE ALUMINUM 1" CLAMHELL THRESHOLD.</li> <li>PROVIDE SHOE MOULDING COMPLETE. PRIME AND PAINT SHOE MOULD TO INCLUDE BASE BOARDS.</li> </ol> <p>SEE AD101, A101, B1/A504, A601, A602, A603 FOR WORK INCLUDED IN THIS ALTERNATE. SEE SPECIFICATIONS</p> </div>																							
216	RESIDENCE ROOM		VCT 1	--	--	--	--	--																									
217	RESIDENCE ROOM		VCT 1	--	--	--	--	--																									
217A	TOILET		CT 1 / CT 2	CT 1	CT 1 / PT 2	CT 1	CT 1 / PT 2	CT 1 / PT 2	ACT 1 / PT 5													BOTTOM FACE OF SOFFITS TO BE PT5											
218	RESIDENCE ROOM		VCT 1	--	--	--	--	--																									
218A	TOILET		CT 1 / CT 2	CT 1	CT 1 / PT 2	CT 1 / PT 2	CT 1	CT 1 / PT 2	ACT 1 / PT 5													<div data-bbox="1834 1276 2083 1306" data-label="Section-Header"> <p>GENERAL FINISH NOTES</p> </div> <ol style="list-style-type: none"> <li>IN ALL RESIDENCE AND ACCESSIBLE ROOMS, VCT1 LOCATION IS LIMITED TO TOILET ROOM DOOR THRESHOLD AREAS WHERE EXISTING FLOOR IS INDICATED TO BE DEMOLISHED ON OVERALL DEMOLITION PLANS, SHEET AD100. SEE DETAILS A1 AND A2, SHEET A504 FOR REPAIR/REBUILD OF FLOORS AT TOILET ROOM DOORS.</li> <li>IN ALL TOILET ROOMS, CT2 OCCURS AT SHOWER PANS ONLY. ALL OTHER CERAMIC TILE TO BE CT1, INCLUDING SHAVING LEDGES.</li> <li>ALL DOORS, DOOR FRAMES, TRIM, AND PLINTH BLOCKS TO BE PT4 COMPLETE, UNLESS NOTED OTHERWISE. MASK OFF AND DO NOT PAINT DOOR HARDWARE. PATCH EXISTING DENTS, DINGS, HOLES, ETC IN DOORS AND FRAMES PRIOR TO PAINTING.</li> <li>ALL NEW AND EXISTING WINDOW TRIM, SILLS, STOOLS, AND APRONS TO BE PT4 COMPLETE, UNLESS NOTED OTHERWISE. MASK OFF AND DO NOT PAINT PREFINISHED WINDOW FRAME.</li> <li>REFER TO INTERIOR ELEVATIONS, SHEETS A200 AND A201 FOR TILE, WALL, ACCESSORIES, AND OTHER LIMITS.</li> <li>ANY CUT, PATCH, DAMAGED, OR UNSIGHTLY WALL CONDITION SHALL BE PATCHED AND PAINTED FROM CORNER TO CORNER, TO INCLUDE THE ENTIRE WALL. REFER TO SPECIFICATION.</li> <li>ALL NEW GWB SURFACES TO RECEIVE INTERIOR GWB PRIMER #45 &amp; TWO COATS INTERIOR EG-SHELL EPOXY.</li> <li>ALL FINISHES TO BE COORDINATED WITH OWNER AND ARCHITECT IN A 'FINISHES COORDINATION MEETING' PRIOR TO DEMOLITION.</li> <li>FINISHES ARE TO BE INSTALLED PER MANUFACTURER'S COMPREHENSIVE WRITTEN INSTRUCTIONS.</li> <li>ROOM NAMES AND NUMBERS ARE FOR CONSTRUCTION PURPOSES ONLY.</li> <li>CABINET FINISH TO BE INSTALLED WITH WOOD GRAIN RUNNING VERTICALLY.</li> <li>EXISTING HOLLOW METAL FRAMES TO BE PT4 TYP. TWO FINISH COATS INTERIOR SEMI-GLOSS ACRYLIC ENAMEL OVER INTERIOR FERROUS METAL PRIMER. GRIND, REPAIR AND PREP MINOR DETERIORATION AT BASE OF FRAMES. CONFIRM WITH ARCHITECT.</li> <li>ALL VCT WITH CHIPS, HOLES, AND/OR MAJOR CRACKING TO BE REPLACED. IF A CONDITION IN NEED OF PATCHING SHOULD VARY GREATLY FROM THE SPECIFIED COLOR ABOVE, THE CONTRACTOR IS TO CONTACT UNIVERSITY HOUSING (ANA LASIC) FOR AN ALTERNATE COORDINATING COLOR. ASSUME AVERAGE OF 3 SQ. FT. PER RESIDENCE ROOM.</li> <li>NO WALL OR FLOOR TILE IS TO BE INSTALLED WITH DOG EARS, CHIPS, SCRATCHES, DINGS OR OTHER BLEMISHES. ARCHITECT TO REVIEW INSTALLED TILE PRIOR TO GROUTING.</li> <li>ALL VERTICAL FACES OF DRYWALL SOFFITS TO BE PAINTED AND FINISHED TO MATCH ROOM PAINT COLOR, UNLESS INDICATED TO RECEIVE TILE ON INTERIOR ELEVATIONS.</li> <li>ALL RECESSED WINDOW WELLS TO BE PREPPED AND PAINTED TO MATCH NEW WALL COLOR.</li> </ol>											
219	RESIDENCE ROOM		VCT 1	--	--	--	--	--																									
219A	TOILET		CT 1 / CT 2	CT 1	CT 1 / PT 2	CT 1	CT 1 / PT 2	CT 1 / PT 2	ACT 1 / PT 5																								
221	RESIDENCE ROOM		VCT 1	--	--	--	--	--																									
221A	TOILET		CT 1 / CT 2	CT 1	CT 1 / PT 2	CT 1 / PT 2	CT 1 / PT 2	CT 1	ACT 1 / PT 5																								
222	RESIDENCE ROOM		VCT 1	--	--	--	--	--																									
222A	TOILET		CT 1 / CT 2	CT 1	CT 1 / PT 2	CT 1 / PT 2	CT 1 / PT 2	CT 1	ACT 1 / PT 5																								
223	RESIDENCE ROOM		VCT 1	--	--	--	--	--																									
224	RESIDENCE ROOM		VCT 1	--	--	--	--	--																									
224A	TOILET		CT 1 / CT 2	CT 1	CT 1	CT 1 / PT 2	CT 1 / PT 2	CT 1 / PT 2	ACT 1 / PT 5																								
226	RESIDENCE ROOM		VCT 1	--	--	--	--	--																									
227	RESIDENCE ROOM		VCT 1	--	--	--	--	--																									
227A	TOILET		CT 1 / CT 2	CT 1	CT 1	CT 1 / PT 2	CT 1 / PT 2	CT 1 / PT 2	ACT 1 / PT 5																								
228	RESIDENCE ROOM		VCT 1	--	--	--	--	--																									
230	RESIDENCE ROOM		VCT 1	--	--	--	--	--																									
230A	TOILET		CT 1 / CT 2	CT 1	CT 1	CT 1 / PT 2	CT 1 / PT 2	CT 1 / PT 2	ACT 1 / PT 5																								
231	RESIDENCE ROOM		VCT 1	--	--	--	--	--																									
232	RESIDENCE ROOM		VCT 1	--	--	--	--	--																									
232A	TOILET		CT 1 / CT 2	CT 1	CT 1	CT 1 / PT 2	CT 1 / PT 2	CT 1 / PT 2	ACT 1 / PT 5																								
233	RESIDENCE ROOM		VCT 1	--	--	--	--	--																									
234	RESIDENCE ROOM		VCT 1	--	--	--	--	--																									
234A	TOILET		CT 1 / CT 2	CT 1	CT 1	CT 1 / PT 2	CT 1 / PT 2	CT 1 / PT 2	ACT 1 / PT 5																								
235	RESIDENCE ROOM		VCT 1	--	--	--	--	--																									
236	RESIDENCE ROOM		VCT 1	--	--	--	--	--																									
236A	TOILET		CT 1 / CT 2	CT 1	CT 1	CT 1 / PT 2	CT 1 / PT 2	CT 1 / PT 2	ACT 1 / PT 5																								
237	RESIDENCE ROOM		VCT 1	--	--	--	--	--																									
238	RESIDENCE ROOM		VCT 1	--	--	--	--	--																									
238A	TOILET		CT 1 / CT 2	CT 1	CT 1	CT 1 / PT 2	CT 1 / PT 2	CT 1 / PT 2	ACT 1 / PT 5																								
239	RESIDENCE ROOM		VCT 1	--	--	--	--	--																									
241	RESIDENCE ROOM		VCT 1	--	--	--	--	--																									

MATERIALS LEGEND

<p><b>FLOORING</b> VCT1 - MANNINGTON COMMERCIAL - ESSENTIALS - 12"x12" 131 OYSTER WHITE.</p> <p><b>CERAMIC TILE</b> CT1 - CROSSVILLE - VISTA AMERICANA - DUNES - 6X18 WITH LATICRETE SPECTRALOCK PRO EPOXY GROUT - PARCHMENT CT2 - CROSSVILLE - COLOR BLOX EC - TREE HOUSE - 6X6 WITH LATICRETE SPECTRALOCK PRO EPOXY GROUT - MOCHA</p> <p><b>CEILING TILE</b> ACT1 - ARMSTRONG CIRRUS BEVELED TEGULAR TILE (2'X2') WITH ARMSTRONG SUPRAFINE XL 9/16" EXPOSED TEE SYSTEM</p> <p><b>WALL PAINT</b> PT1 - SHERWIN WILLIAMS - SW6213 HALCYON GREEN - EPOXY EG-SHEL PT2 - SHERWIN WILLIAMS - SW2827 COLONIAL REVIVAL STONE - EPOXY EG-SHEL PT3 - SHERWIN WILLIAMS - SW7701 CAVERN CLAY - EPOXY EG-SHEL</p>	<p><b>TRIM AND DOOR PAINT</b> PT4 - SHERWIN WILLIAMS - SW7002 DOWNY - EPOXY EG-SHEL</p> <p><b>CEILING PAINT</b> PT5 - SHERWIN WILLIAMS - SW7002 DOWNY - EPOXY FLAT</p> <p><b>CASEWORK AND HAND DRYER</b> SS1 - DUPONT - CORIAN - WITCH HAZEL</p> <p><b>FLOORING THRESHOLD</b> 2"x3/4" WHITE MARBLE THRESHOLD 30% BEVEL BOTH SIDES.</p>
--	--

3RD FLOOR ROOM FINISH SCHEDULE

ROOM NUMBER	ROOM NAME	SF	FLOOR	BASE	WALLS				CEILING	NOTES
					N	E	S	W		
301	RESIDENCE ROOM		VCT 1	--	--	--	--	--		
301A	TOILET		CT 1/CT 2	CT 1	CT 1/PT 3	CT 1/PT 3	CT 1	CT 1/PT 3	ACT 1/PT 5	
302	RESIDENCE ROOM		VCT 1	--	--	--	--	--		
303	RESIDENCE ROOM		VCT 1	--	--	--	--	--		
303A	TOILET		CT 1/CT 2	CT 1	CT 1/PT 3	CT 1/PT 3	CT 1	CT 1/PT 3	ACT 1/PT 5	
304	RESIDENCE ROOM		VCT 1	--	--	--	--	--		
305	RESIDENCE ROOM		VCT 1	--	--	--	--	--		
305A	TOILET		CT 1/CT 2	CT 1	CT 1/PT 3	CT 1/PT 3	CT 1	CT 1/PT 3	ACT 1/PT 5	
306	RESIDENCE ROOM		VCT 1	--	--	--	--	--		
307	RESIDENCE ROOM		VCT 1	--	--	--	--	--		
307A	TOILET		CT 1/CT 2	CT 1	CT 1/PT 3	CT 1/PT 3	CT 1	CT 1/PT 3	ACT 1/PT 5	
308	RESIDENCE ROOM		VCT 1	--	--	--	--	--		
309	RESIDENCE ROOM		VCT 1	--	--	--	--	--		
309A	TOILET		CT 1/CT 2	CT 1	CT 1/PT 3	CT 1/PT 3	CT 1	CT 1/PT 3	ACT 1/PT 5	
310	RESIDENCE ROOM		VCT 1	--	--	--	--	--		
311	RESIDENCE ROOM		VCT 1	--	--	--	--	--		
311A	TOILET		CT 1/CT 2	CT 1	CT 1/PT 3	CT 1/PT 3	CT 1	CT 1/PT 3	ACT 1/PT 5	
312	RESIDENCE ROOM		VCT 1	--	--	--	--	--		
313	RESIDENCE ROOM		VCT 1	--	--	--	--	--		
313A	TOILET		CT 1/CT 2	CT 1	CT 1/PT 3	CT 1/PT 3	CT 1	CT 1/PT 3	ACT 1/PT 5	
316	RESIDENCE ROOM		VCT 1	--	--	--	--	--		
317	RESIDENCE ROOM		VCT 1	--	--	--	--	--		
317A	TOILET		CT 1/CT 2	CT 1	CT 1/PT 3	CT 1/PT 3	CT 1	CT 1/PT 3	ACT 1/PT 5	
318	RESIDENCE ROOM		VCT 1	--	--	--	--	--		
318A	TOILET		CT 1/CT 2	CT 1	CT 1/PT 3	CT 1/PT 3	CT 1	CT 1/PT 3	ACT 1/PT 5	
319	RESIDENCE ROOM		VCT 1	--	--	--	--	--		
319A	TOILET		CT 1/CT 2	CT 1	CT 1/PT 3	CT 1/PT 3	CT 1	CT 1/PT 3	ACT 1/PT 5	
321	RESIDENCE ROOM		VCT 1	--	--	--	--	--		
321A	TOILET		CT 1/CT 2	CT 1	CT 1/PT 3	CT 1/PT 3	CT 1	CT 1/PT 3	ACT 1/PT 5	
322	RESIDENCE ROOM		VCT 1	--	--	--	--	--		
322A	TOILET		CT 1/CT 2	CT 1	CT 1/PT 3	CT 1/PT 3	CT 1	CT 1/PT 3	ACT 1/PT 5	
323	RESIDENCE ROOM		VCT 1	--	--	--	--	--		
324	RESIDENCE ROOM		VCT 1	--	--	--	--	--		
324A	TOILET		CT 1/CT 2	CT 1	CT 1	CT 1/PT 3	CT 1/PT 3	CT 1/PT 3	ACT 1/PT 5	
326	RESIDENCE ROOM		VCT 1	--	--	--	--	--		
327	RESIDENCE ROOM		VCT 1	--	--	--	--	--		
327A	TOILET		CT 1/CT 2	CT 1	CT 1	CT 1/PT 3	CT 1/PT 3	CT 1/PT 3	ACT 1/PT 5	
328	RESIDENCE ROOM		VCT 1	--	--	--	--	--		
330	RESIDENCE ROOM		VCT 1	--	--	--	--	--		
330A	TOILET		CT 1/CT 2	CT 1	CT 1	CT 1/PT 3	CT 1/PT 3	CT 1/PT 3	ACT 1/PT 5	
331	RESIDENCE ROOM		VCT 1	--	--	--	--	--		
332	RESIDENCE ROOM		VCT 1	--	--	--	--	--		
332A	TOILET		CT 1/CT 2	CT 1	CT 1	CT 1/PT 3	CT 1/PT 3	CT 1/PT 3	ACT 1/PT 5	
333	RESIDENCE ROOM		VCT 1	--	--	--	--	--		
334	RESIDENCE ROOM		VCT 1	--	--	--	--	--		
334A	TOILET		CT 1/CT 2	CT 1	CT 1	CT 1/PT 3	CT 1/PT 3	CT 1/PT 3	ACT 1/PT 5	
335	RESIDENCE ROOM		VCT 1	--	--	--	--	--		
336	RESIDENCE ROOM		VCT 1	--	--	--	--	--		
336A	TOILET		CT 1/CT 2	CT 1	CT 1	CT 1/PT 3	CT 1/PT 3	CT 1/PT 3	ACT 1/PT 5	
337	RESIDENCE ROOM		VCT 1	--	--	--	--	--		
338	RESIDENCE ROOM		VCT 1	--	--	--	--	--		
338A	TOILET		CT 1/CT 2	CT 1	CT 1	CT 1/PT 3	CT 1/PT 3	CT 1/PT 3	ACT 1/PT 5	
339	RESIDENCE ROOM		VCT 1	--	--	--	--	--		
341	RESIDENCE ROOM		VCT 1	--	--	--	--	--		

ROOM NUMBER	ROOM NAME	SF	FLOOR	BASE	WALLS				CEILING	NOTES
					N	E	S	W		
341	RESIDENCE ROOM		VCT 1	--	--	--	--	--		
341A	TOILET		CT 1/CT 2	CT 1	CT 1	CT 1/PT 3	CT 1/PT 3	CT 1/PT 3	ACT 1/PT 5	
342	RESIDENCE ROOM		VCT 1	--	--	--	--	--		
343	RESIDENCE ROOM		VCT 1	--	--	--	--	--		
343A	TOILET		CT 1/CT 2	CT 1	CT 1	CT 1/PT 3	CT 1/PT 3	CT 1/PT 3	ACT 1/PT 5	
345	RESIDENCE ROOM		VCT 1	--	--	--	--	--		
346	RESIDENCE ROOM		VCT 1	--	--	--	--	--		
346A	TOILET		CT 1/CT 2	CT 1	CT 1/PT 3	CT 1	CT 1/PT 3	CT 1/PT 3	ACT 1/PT 5	
347	RESIDENCE ROOM		VCT 1	--	--	--	--	--		
348	RESIDENCE ROOM		VCT 1	--	--	--	--	--		
348A	TOILET		CT 1/CT 2	CT 1	CT 1/PT 3	CT 1	CT 1/PT 3	CT 1/PT 3	ACT 1/PT 5	
350	RESIDENCE ROOM		VCT 1	--	--	--	--	--		
350A	TOILET		CT 1/CT 2	CT 1	CT 1/PT 3	CT 1/PT 3	CT 1/PT 3	CT 1	ACT 1/PT 5	
351	RESIDENCE ROOM		VCT 1	--	--	--	--	--		
351A	TOILET		CT 1/CT 2	CT 1	CT 1/PT 3	CT 1/PT 3	CT 1	CT 1/PT 3	ACT 1/PT 5	
352	RESIDENCE ROOM		VCT 1	--	--	--	--	--		
352A	TOILET		CT 1/CT 2	CT 1	CT 1/PT 3	CT 1/PT 3	CT 1/PT 3	CT 1	ACT 1/PT 5	
353	RESIDENCE ROOM		VCT 1	--	--	--	--	--		
353A	TOILET		CT 1/CT 2	CT 1	CT 1/PT 3	CT 1/PT 3	CT 1	CT 1/PT 3	ACT 1/PT 5	
356	RESIDENCE ROOM		VCT 1	--	--	--	--	--		
357	RESIDENCE ROOM		VCT 1	--	--	--	--	--		
357A	TOILET		CT 1/CT 2	CT 1	CT 1/PT 3	CT 1/PT 3	CT 1	CT 1/PT 3	ACT 1/PT 5	
358	RESIDENCE ROOM		VCT 1	--	--	--	--	--		

**ALTERNATE #1**

- REMOVE FINISH VCT LAYER(S) AND MASTIC TO SUBFLOOR AT RESIDENCE ROOM AND ACCESSIBLE RESIDENCE ROOMS. AREA OF WORK INCLUDES CLOSETS.
- REMOVE SHOE MOLDING.
- PROVIDE 1/8" LUAUN UNDERLAYMENT.
- PROVIDE LVT 1: MANNINGTON NATURE'S PATH SELECT CENTURY CHERRY - SPICY CIDER 12151 5"x48". PLANKS INSTALLED PARALLEL TO CORRIDOR ENTRY THRESHOLD.
- REPLACE DOOR THRESHOLD AT CORRIDOR ENTRY DOOR TO RESIDENCE ROOM FOR 10 LOCATIONS TO BE SELECTED BY ARCHITECT. PROVIDE ALUMINUM 1" CLAMHELL THRESHOLD.
- PROVIDE SHOE MOULDING COMPLETE. PRIME AND PAINT SHOE MOULD TO INCLUDE BASE BOARDS.

SEE AD101, A101, B1/A504, A601, A602, A603 FOR WORK INCLUDED IN THIS ALTERNATE. SEE SPECIFICATIONS

GENERAL FINISH NOTES

- IN ALL RESIDENCE AND ACCESSIBLE ROOMS, VCT1 LOCATION IS LIMITED TO TOILET ROOM DOOR THRESHOLD AREAS WHERE EXISTING FLOOR IS INDICATED TO BE DEMOLISHED ON OVERALL DEMOLITION PLANS, SHEET AD100. SEE DETAILS A1 AND A2, SHEET A504 FOR REPAIR/REBUILD OF FLOORS AT TOILET ROOM DOORS.
- IN ALL TOILET ROOMS, CT2 OCCURS AT SHOWER PANS ONLY. ALL OTHER CERAMIC TILE TO BE CT1, INCLUDING SHAVING LEDGES.
- ALL DOORS, DOOR FRAMES, TRIM, AND PLINTH BLOCKS TO BE PT4 COMPLETE, UNLESS NOTED OTHERWISE. MASK OFF AND DO NOT PAINT DOOR HARDWARE. PATCH EXISTING DENTS, DINGS, HOLES, ETC IN DOORS AND FRAMES PRIOR TO PAINTING.
- ALL NEW AND EXISTING WINDOW TRIM, SILLS, STOOLS, AND APRONS TO BE PT4 COMPLETE, UNLESS NOTED OTHERWISE. MASK OFF AND DO NOT PAINT PREFINISHED WINDOW FRAME.
- REFER TO INTERIOR ELEVATIONS, SHEETS A200 AND A201 FOR TILE, WALL, ACCESSORIES, AND OTHER LIMITS.
- ANY CUT, PATCH, DAMAGED, OR UNSIGHTLY WALL CONDITION SHALL BE PATCHED AND PAINTED FROM CORNER TO CORNER, TO INCLUDE THE ENTIRE WALL. REFER TO SPECIFICATION.
- ALL NEW GWB SURFACES TO RECEIVE INTERIOR GWB PRIMER #45 & TWO COATS INTERIOR EG-SHELL EPOXY.
- ALL FINISHES TO BE COORDINATED WITH OWNER AND ARCHITECT IN A 'FINISHES COORDINATION MEETING' PRIOR TO DEMOLITION.
- FINISHES ARE TO BE INSTALLED PER MANUFACTURER'S COMPREHENSIVE WRITTEN INSTRUCTIONS.
- ROOM NAMES AND NUMBERS ARE FOR CONSTRUCTION PURPOSES ONLY.
- CABINET FINISH TO BE INSTALLED WITH WOOD GRAIN RUNNING VERTICALLY.
- EXISTING HOLLOW METAL FRAMES TO BE PT4 TYP. TWO FINISH COATS INTERIOR SEMI-GLOSS ACRYLIC ENAMEL OVER INTERIOR FERROUS METAL PRIMER. GRIND, REPAIR AND PREP MINOR DETERIORATION AT BASE OF FRAMES. CONFIRM WITH ARCHITECT.
- ALL VCT WITH CHIPS, HOLES, AND/OR MAJOR CRACKING TO BE REPLACED. IF A CONDITION IN NEED OF PATCHING SHOULD VARY GREATLY FROM THE SPECIFIED COLOR ABOVE, THE CONTRACTOR IS TO CONTACT UNIVERSITY HOUSING (ANA LASICHI) FOR AN ALTERNATE COORDINATING COLOR. ASSUME AVERAGE OF 3 SQ. FT. PER RESIDENCE ROOM.
- NO WALL OR FLOOR TILE IS TO BE INSTALLED WITH DOG EARS, CHIPS, SCRATCHES, DINGS OR OTHER BLEMISHES. ARCHITECT TO REVIEW INSTALLED TILE PRIOR TO GROUTING.
- ALL VERTICAL FACES OF DRYWALL SOFFITS TO BE PAINTED AND FINISHED TO MATCH ROOM PAINT COLOR, UNLESS INDICATED TO RECEIVE TILE ON INTERIOR ELEVATIONS.
- ALL RECESSED WINDOW WELLS TO BE PREPPED AND PAINTED TO MATCH NEW WALL COLOR.

MATERIALS LEGEND

<p><b>FLOORING</b> VCT1 - MANNINGTON COMMERCIAL - ESSENTIALS - 12"x12" 131 OYSTER WHITE.</p> <p><b>CERAMIC TILE</b> CT1 - CROSSVILLE - VISTA AMERICANA - DUNES - 6x18 WITH LATICRETE SPECTRALOCK PRO EPOXY GROUT - PARCHMENT CT2 - CROSSVILLE - COLOR BLOX EC - TREE HOUSE - 6x6 WITH LATICRETE SPECTRALOCK PRO EPOXY GROUT - MOCHA</p> <p><b>CEILING TILE</b> ACT1 - ARMSTRONG CIRBUS BEVELED TEGULAR TILE (2'X2') WITH ARMSTRONG SUPRAFINE XL 9/16" EXPOSED TEE SYSTEM</p> <p><b>WALL PAINT</b> PT1 - SHERWIN WILLIAMS - SW6213 HALCYON GREEN - EPOXY EG-SHEL PT2 - SHERWIN WILLIAMS - SW2827 COLONIAL REVIVAL STONE - EPOXY EG-SHEL PT3 - SHERWIN WILLIAMS - SW7701 CAVERN CLAY - EPOXY EG-SHEL</p>	<p><b>TRIM AND DOOR PAINT</b> PT4 - SHERWIN WILLIAMS - SW7002 DOWNY - EPOXY EG-SHEL</p> <p><b>CEILING PAINT</b> PT5 - SHERWIN WILLIAMS - SW7002 DOWNY - EPOXY FLAT</p> <p><b>CASEWORK AND HAND DRYER</b> SS1 - DUPONT - CORIAN - WITCH HAZEL</p> <p><b>FLOORING THRESHOLD</b> 2"x3/4" WHITE MARBLE THRESHOLD 30% BEVEL BOTH SIDES.</p>
--	--

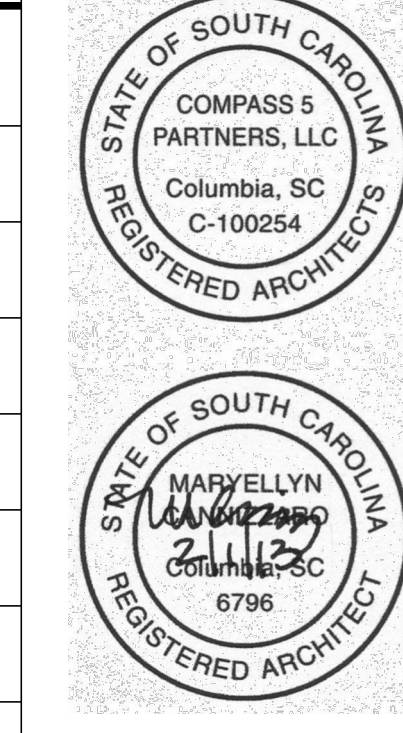

**Compass 5 Partners, LLC**  
1329 State Street, Cayce, SC 29033  
803 765 0838 compasspartners.com

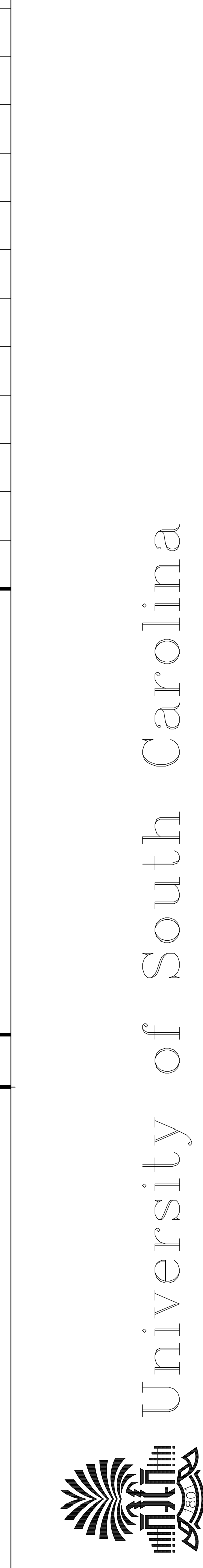
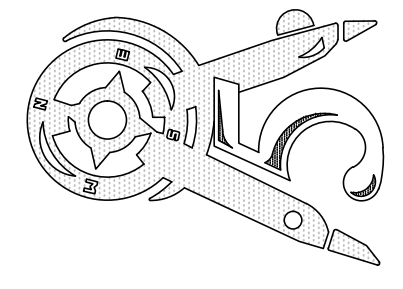

**Preston College Bathroom & Flooring Renovations**  
H27-6086-SG Columbia, SC

©2013 Compass 5 Partners, LLC  
Project Number: 1238 ULH

REVISIONS	
OSE SD SUBMITTAL	12/20/12
OSE CD SUBMITTAL	01/16/13
FOR BIDDING	01/24/13

**THIRD FLOOR FINISH SCHEDULE**

Date: 01-24-13  
Drawn: BRB  
Checked: MEC

**A603**

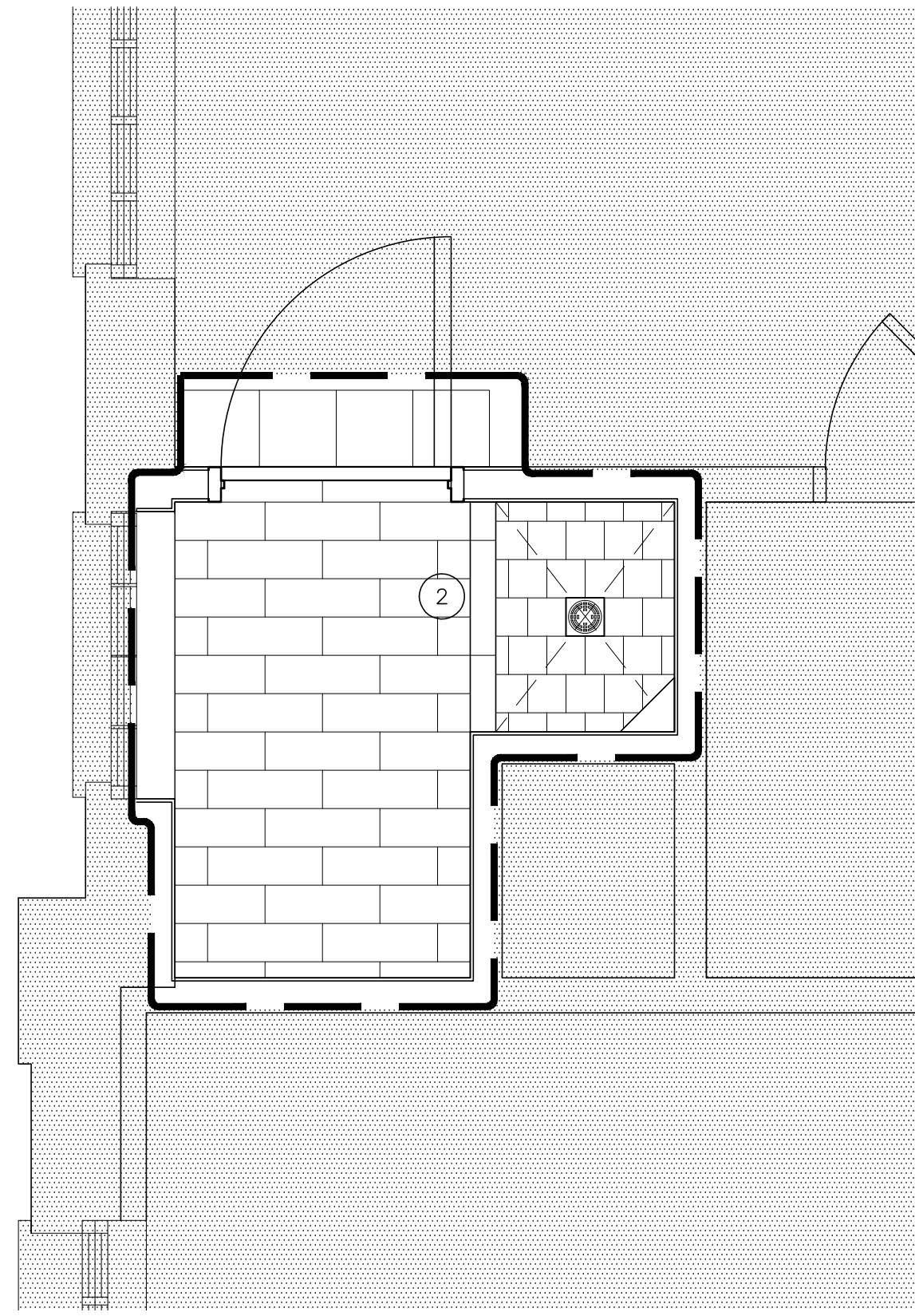

**B1** TYP. TOILET TYPE "C" RENOVATION

SCALE: 1/2" = 1'-0"  
 SHOWN: ROOM 142A  
 SIMILAR: 217A, 317A  
 OPPOSITE HAND: 117A, 248A, 352A

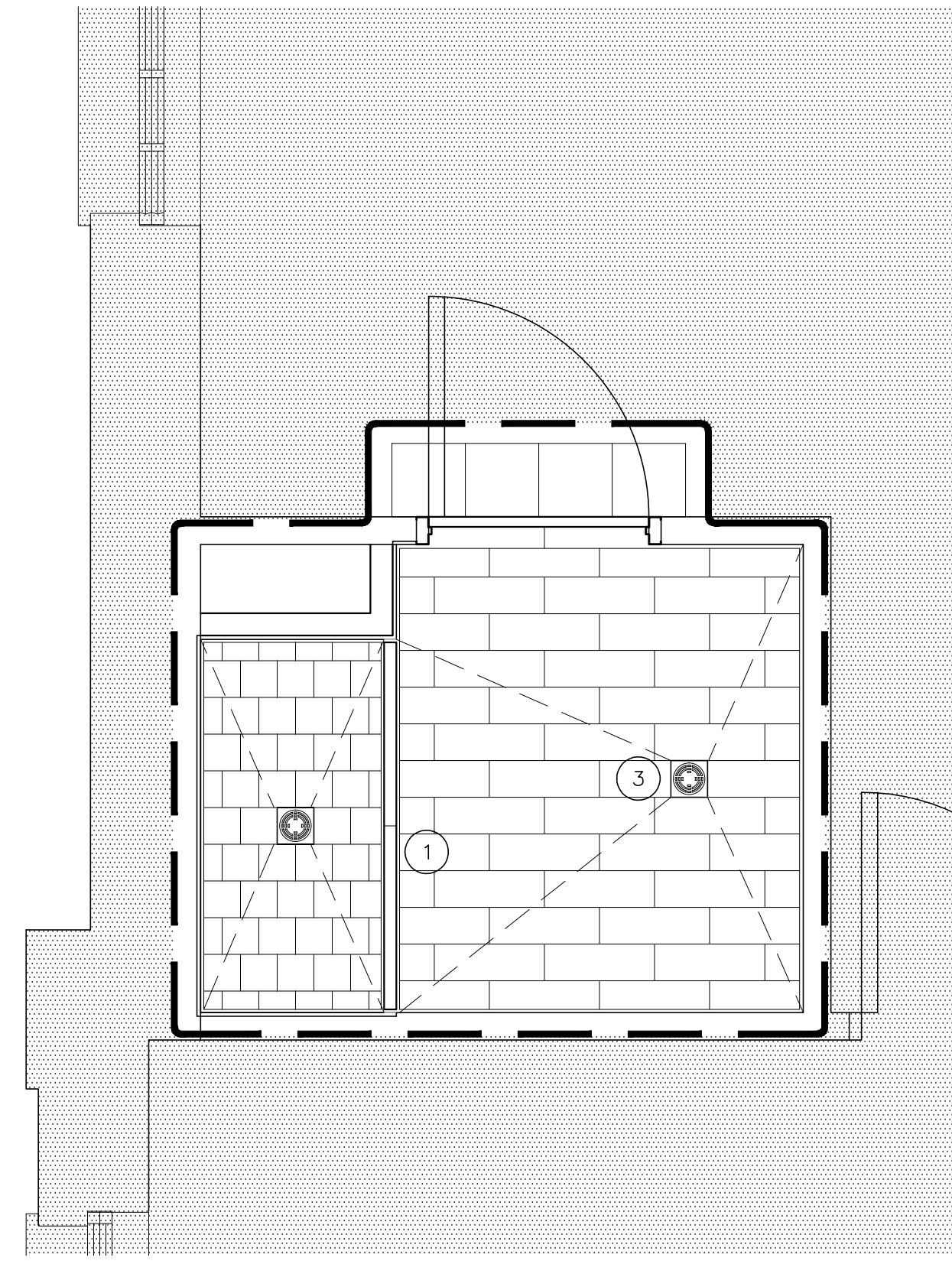

**B2** TYP. TOILET TYPE "D" RENOVATION (EXISTING ACCESSIBLE)

SCALE: 1/2" = 1'-0"  
 SHOWN: ROOM 115B  
 OPPOSITE HAND: 140B

FINISH NOTES

1. ALIGN VCT COURSING WITH EXISTING VCT.
2. SHAVING LEDGE TILED ON ALL EXPOSED SIDES. TOP OF SHAVING LEDGE SHALL RECEIVE ONE 6"x18" TILE CUT TO SIZE AS SHOWN ON FINISH PLANS.
3. NO CUT TILE AROUND SHOWER DRAINS.

GENERAL FINISH NOTES

- A. REFER TO SPECIFICATIONS FOR DETAILED INFORMATION REGARDING FINISH MATERIALS.
- B. REFER TO CASEWORK SECTION FOR CASEWORK FINISHES.
- C. FURNITURE AND FIXTURES ARE SHOWN FOR REFERENCE ONLY.
- D. PROVIDE ALL TRANSITIONS BETWEEN FLOORING MATERIALS. COLOR TO BE SELECTED BY ARCHITECT IF NOT SPECIFIED.
- E. ALL FLOORING TRANSITIONS OCCUR AT THE CENTERLINE OF ALL DOORS, UNLESS NOTED OTHERWISE.
- F. PROVIDE APPROPRIATE WHEELCHAIR ACCESSIBLE THRESHOLDS WHERE FLOOR CHANGES LEVEL OR MATERIAL.

KEYED FINISH NOTES

- 1 2" MARBLE THRESHOLD. SEE FINISH SCHEDULE. REFER TO A1/A502.
- 2 ALIGN CURB TILE AND GROUT WITH TOILET ROOM TILE AS SHOWN ON FINISH FLOOR PLANS
- 3 COORDINATE TILE PATTERN TO PRESERVE RUNNING BOND LAYOUT.

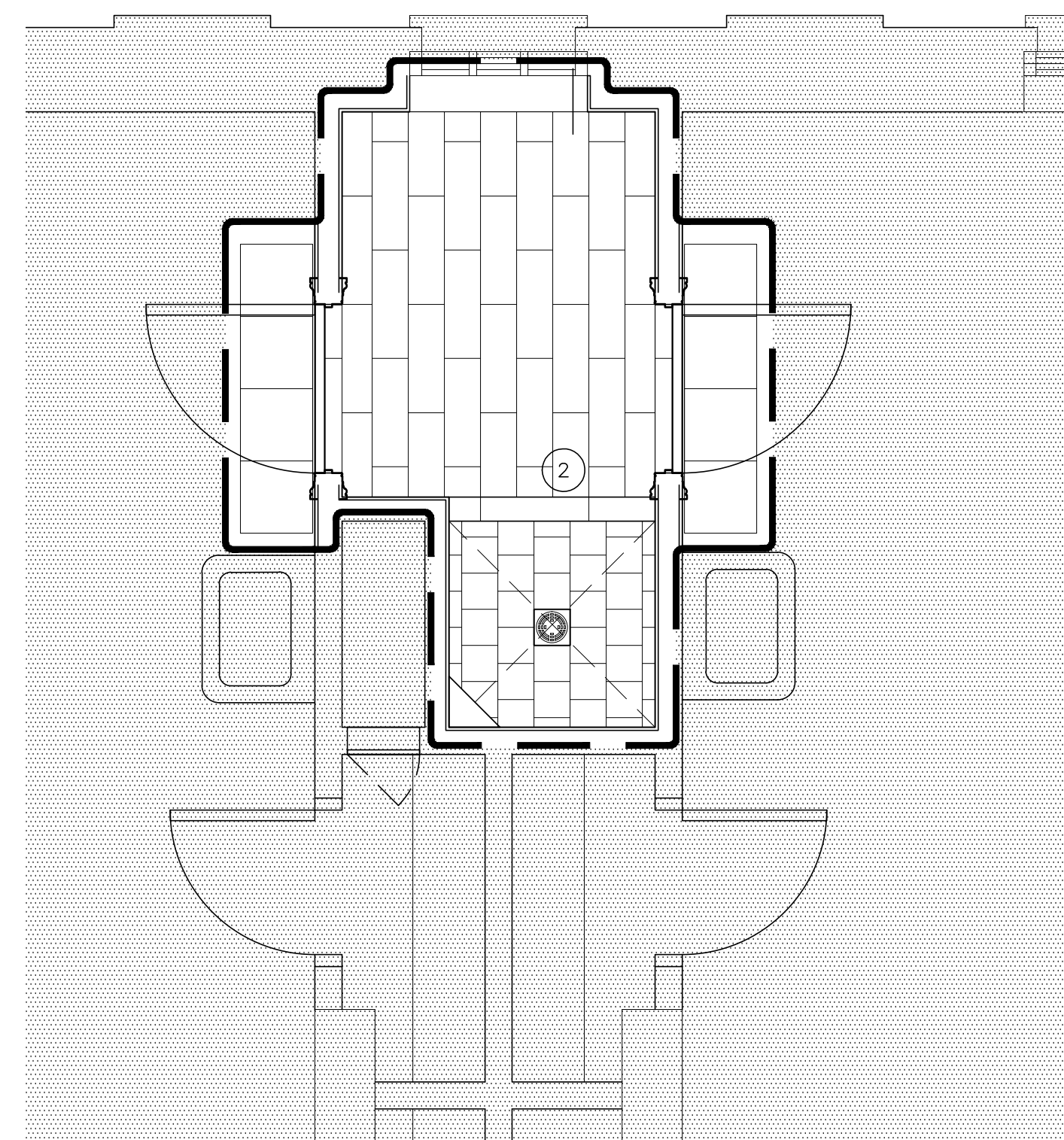

**A1** TYP. TOILET TYPE "A" RENOVATION

SCALE: 1/2" = 1'-0"  
 SHOWN: ROOM 122A  
 SIMILAR: 116A, 137A, 139A, 147A, 149A, 201A, 203A, 205A, 207A, 209A, 211A, 221A, 222A, 244A, 247A, 253A, 255C, 301QA, 303A, 305A, 307A, 309A, 311A, 321A, 322A, 346A, 348A, 351A, 357A  
 OPPOSITE HAND: 110A, 114A, 128A, 129A, 131A, 141A, 216A, 227A, 230A, 232A, 234A, 236A, 238A, 241A, 318A, 327A, 330A, 332A, 334A, 336A, 338A, 341A

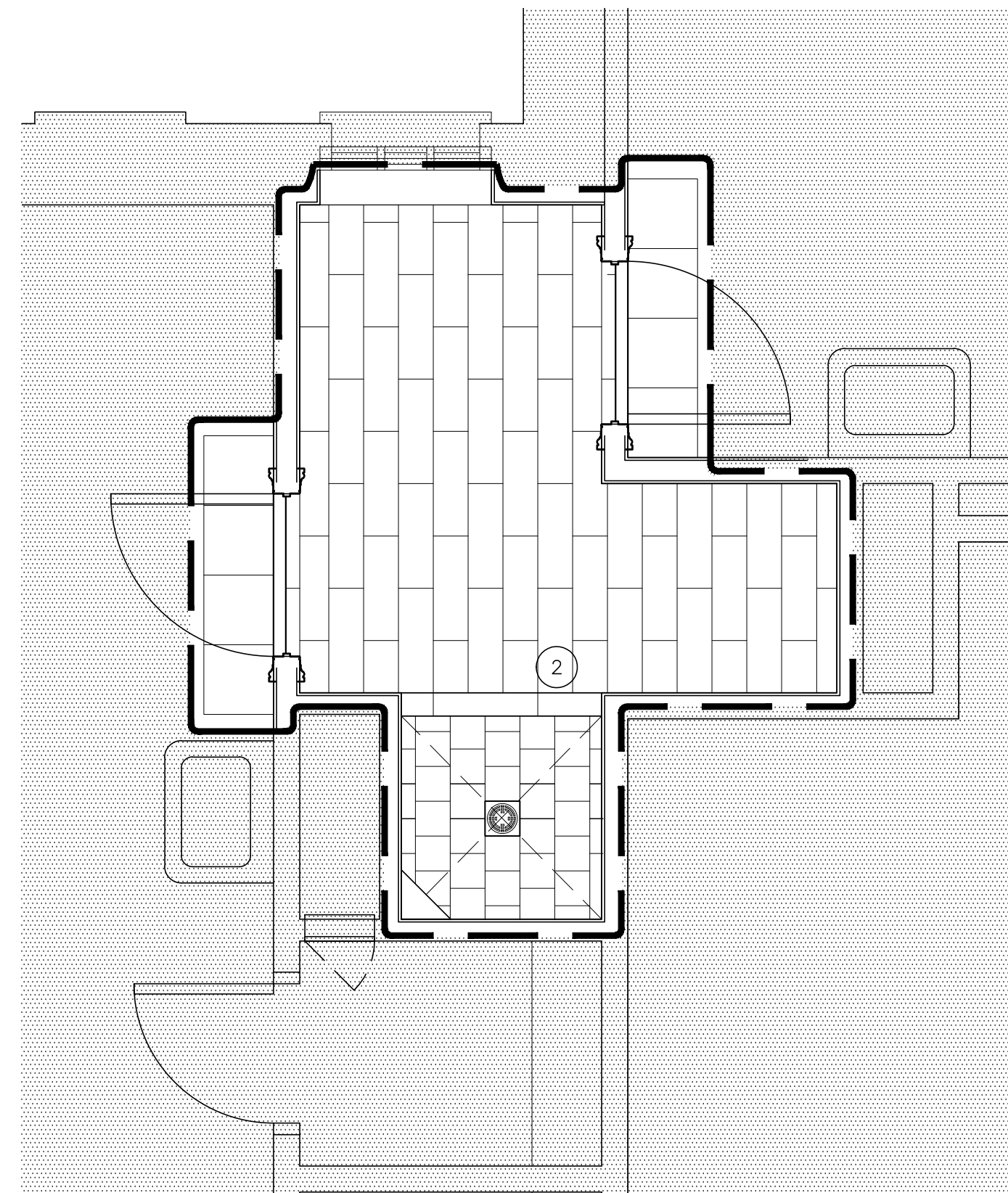

**A2** TYP. TOILET TYPE "B" RENOVATION

SCALE: 1/2" = 1'-0"  
 SHOWN: ROOM 143A  
 SIMILAR: 118A, 213A, 243A, 313A, 343A  
 OPPOSITE HAND: 112A, 133A, 224A, 249A, 324A, 353A

LEGEND

- AREA OF RENOVATION
- EXISTING AREA NOT IN SCOPE OF WORK (W/ EXCEPTION OF ACCESS REQUIRED FOR MEP/INFRASTRUCTURE ACCESS - REFER TO MEP).
- CT1
- CT2
- VCT

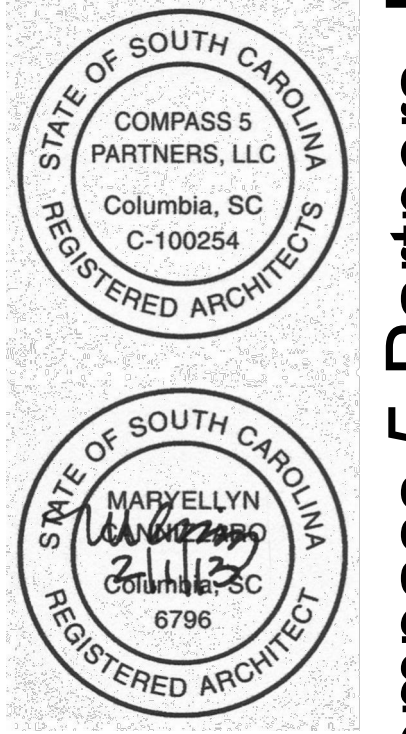

**Compass 5 Partners, LLC**  
 1329 State Street Cayce, SC 29033  
 803 765 0838 compasspartners.com

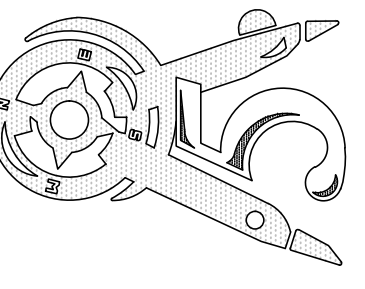

University of South Carolina  
**Preston College Bathroom & Flooring Renovations**  
 H27-6086-SG Columbia, SC

©2013 Compass 5 Partners, LLC	
Project Number:	1238 ULH
<b>REVISIONS</b>	
OSE SD SUBMITTAL	12/20/12
OSE CD SUBMITTAL	01/16/13
FOR BIDDING	01/24/13

**ENLARGED FINISH FLOOR PLANS**

Date: 01-24-13  
 Drawn: BRB  
 Checked: MEC  
**A711**



NOT USED

**B1** TYP. TOILET TYPE "G" RENOVATION  
 SCALE: 1/2" = 1'-0"  
 NOT USED

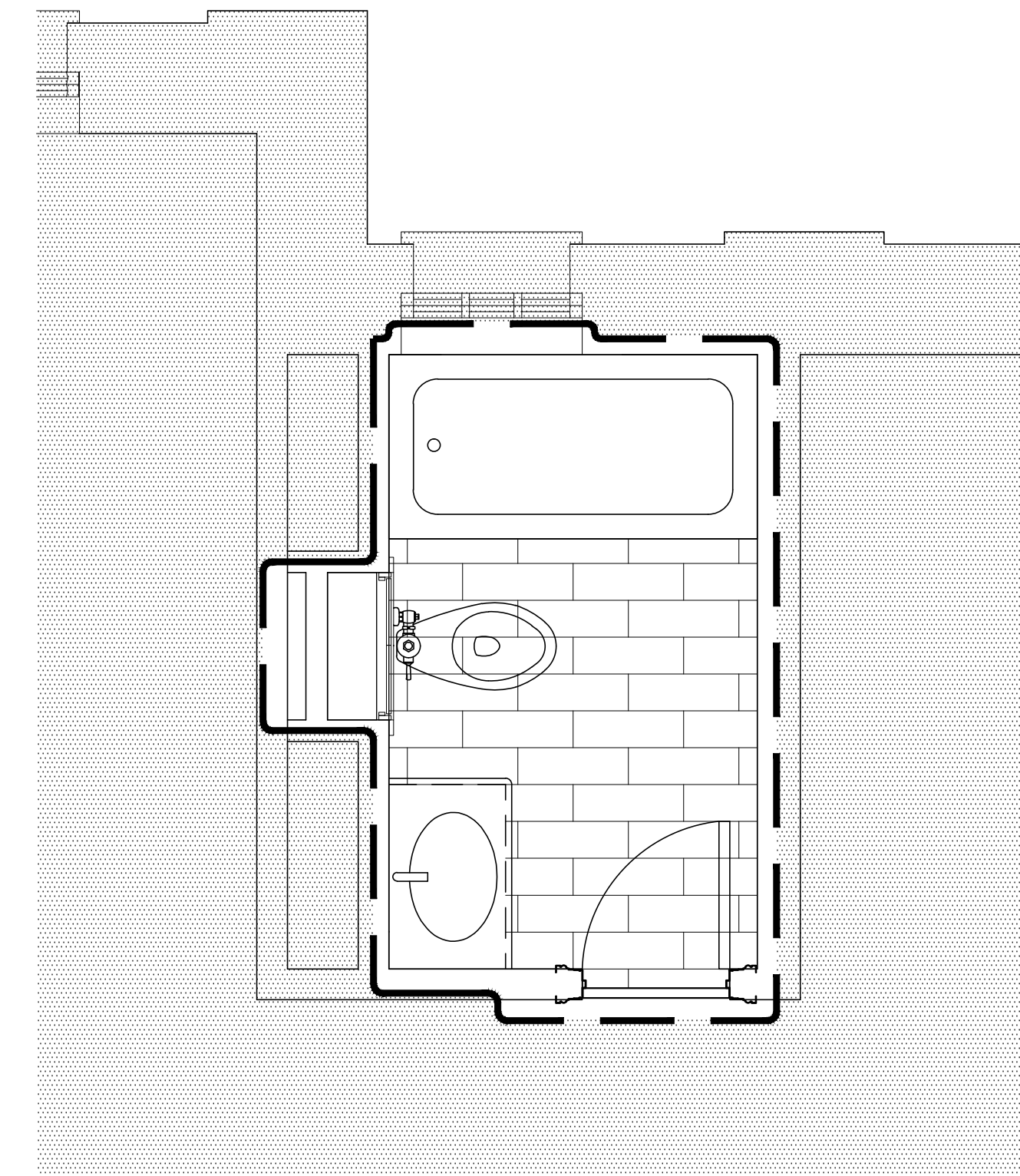

**B2** TYP. TOILET TYPE "H" RENOVATION  
 SCALE: 1/2" = 1'-0"  
 SHOWN: ROOM 151C

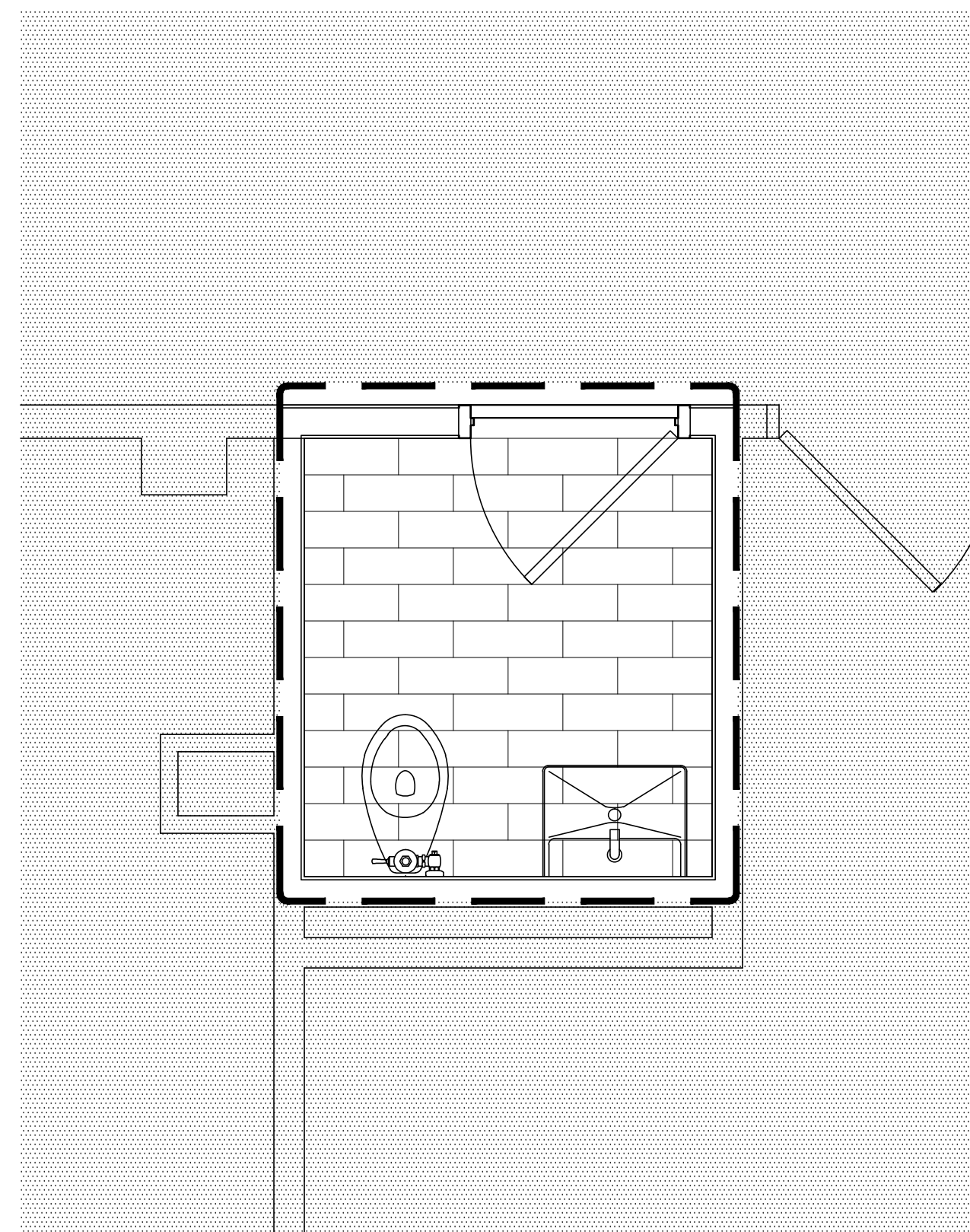

**A1** TYP. TOILET TYPE "E" RENOVATION  
 SCALE: 1/2" = 1'-0"  
 SHOWN: ROOM 108  
 SIMILAR: 102

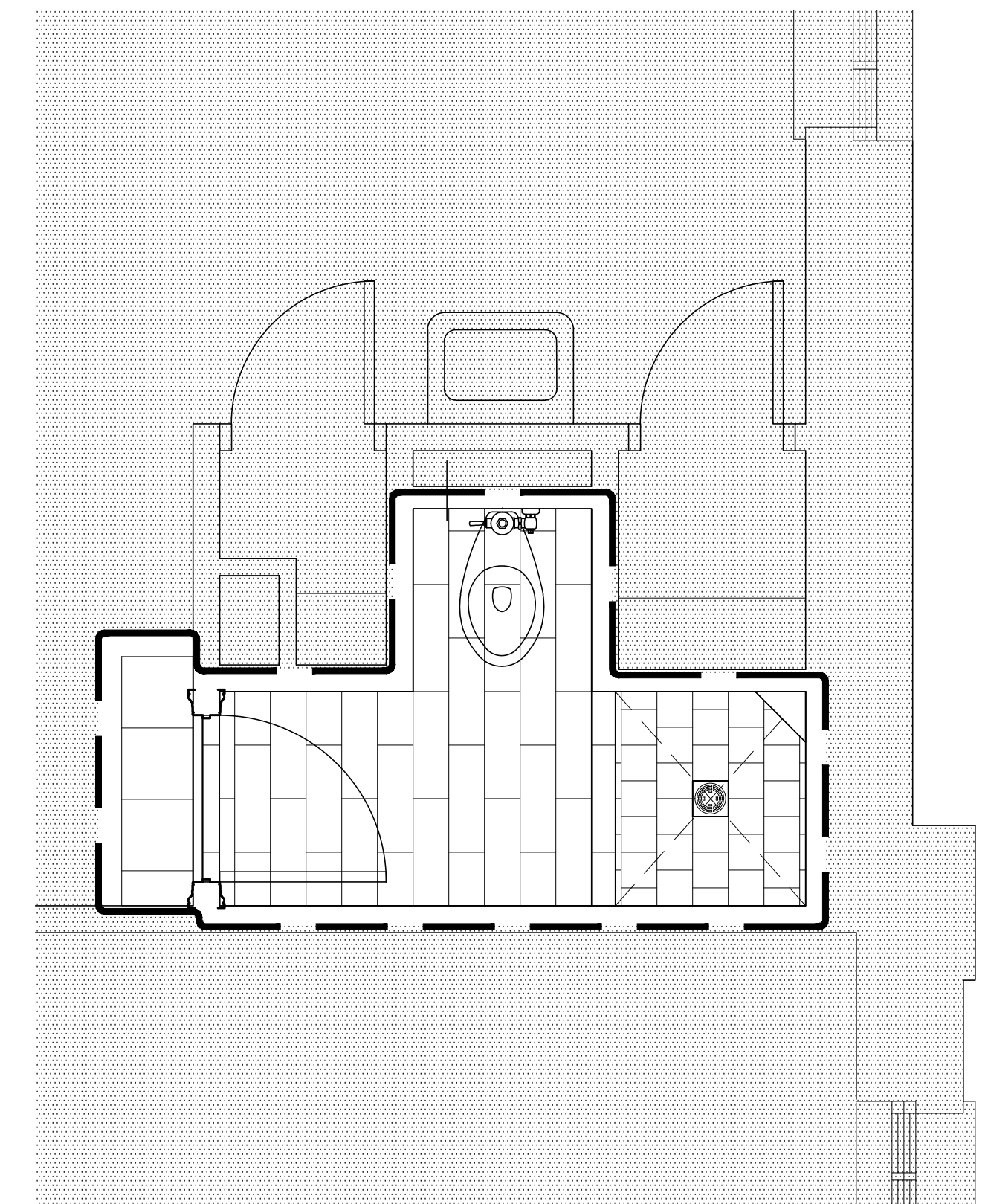

**A2** TYP. TOILET TYPE "F" RENOVATION  
 SCALE: 1/2" = 1'-0"  
 SHOWN: ROOM 219A, 319A  
 OPPOSITE HAND: 246A, 350A

FINISH NOTES

1. ALIGN VCT COURSING WITH EXISTING VCT.
2. SHAVING LEDGE TILED ON ALL EXPOSED SIDES. TOP OF SHAVING LEDGE SHALL RECEIVE ONE 6"x18" TILE CUT TO SIZE AS SHOWN ON FINISH PLANS.
3. NO CUT TILE AROUND SHOWER DRAINS.



GENERAL FINISH NOTES

- A. REFER TO SPECIFICATIONS FOR DETAILED INFORMATION REGARDING FINISH MATERIALS.
- B. REFER TO CASEWORK SECTION FOR CASEWORK FINISHES.
- C. FURNITURE AND FIXTURES ARE SHOWN FOR REFERENCE ONLY.
- D. PROVIDE ALL TRANSITIONS BETWEEN FLOORING MATERIALS. COLOR TO BE SELECTED BY ARCHITECT IF NOT SPECIFIED.
- E. ALL FLOORING TRANSITIONS OCCUR AT THE CENTERLINE OF ALL DOORS, UNLESS NOTED OTHERWISE.
- F. PROVIDE APPROPRIATE WHEELCHAIR ACCESSIBLE THRESHOLDS WHERE FLOOR CHANGES LEVEL OR MATERIAL.

KEYED FINISH NOTES

- 1 2" MARBLE THRESHOLD. SEE FINISH SCHEDULE. REFER TO A1/A502.
- 2 ALIGN CURB TILE AND GROUT WITH TOILET ROOM TILE AS SHOWN ON FINISH FLOOR PLANS
- 3 COORDINATE TILE PATTERN TO PRESERVE RUNNING BOND LAYOUT.

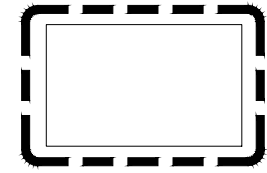
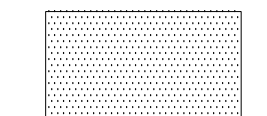
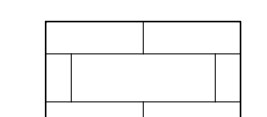
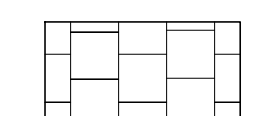
LEGEND

-  AREA OF RENOVATION
-  EXISTING AREA NOT IN SCOPE OF WORK (W/ EXCEPTION OF ACCESS REQUIRED FOR MEP/INFRASTRUCTURE ACCESS - REFER TO MEP).
-  CT1
-  CT2
-  VCT

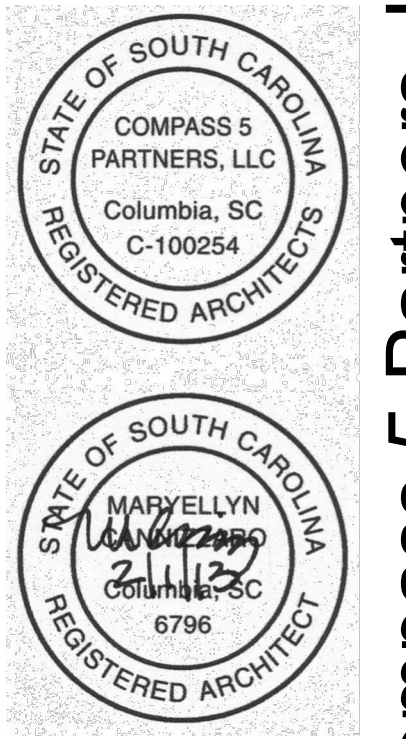

**Compass 5 Partners, LLC**  
 1329 State Street Cayce, SC 29033  
 803 765 0838 compasspartners.com

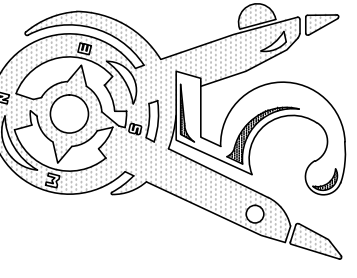

University of South Carolina  
**Preston College Bathroom & Flooring Renovations**  
 H27-6086-SG Columbia, SC

©2013 Compass 5 Partners, LLC  
 Project Number: 1238 ULH

REVISIONS	
OSE SD SUBMITTAL	12/20/12
OSE CD SUBMITTAL	01/16/13
FOR BIDDING	01/24/13

**ENLARGED FINISH FLOOR PLANS**

Date: 01-24-13  
 Drawn: BRB  
 Checked: MEC

**A712**